

**CITY COUNCIL OF PARLIER
REGULAR MEETING
AGENDA**

This meeting of the City of Parlier City Council is live streamed and may be accessed at
<https://www.youtube.com/channel/UCJs3ylcM9NWQGLdwpBCmoAQ>

DATE: THURSDAY, AUGUST 18, 2022
TIME: 6:30 PM
PLACE: Parlier City Hall
1100 E. Parlier Avenue
Parlier, CA 93648

CALL TO ORDER/WELCOME:

Roll Call: Mayor Alma M. Beltran, Mayor Pro-Temp Trinidad Pimentel, Councilwoman Diane Maldonado, Council woman Sabrina Rodriguez, Council woman Cathryn "Kathy" Solorio, City Clerk Dorothy Garza and Treasurer Michelle Lopez.

FLAG SALUTE: Mayor Alma M. Beltran

INVOCATION:

ADDITIONS/DELETIONS:

PRESENTATIONS/INFORMATIONAL:

Steve Samuelian - California Consulting
Susan Bechara – Comprehensive Behavioral Services

PUBLIC COMMENT:

At this time any citizen may address the City Council on matters not appearing on the agenda that are within the jurisdiction of the City of Parlier. Speakers shall limit their comments to three (3) minutes unless extended by the Mayor. Please begin your comments by stating your name and City of residence.

The City Council is prohibited by law from taking collective formal action on matters raised during public that are not on the agenda, but individual council members may respond to anyone providing any public comment. No adverse conclusion should be drawn if the City Council does not respond to any public comment. Responses to public comment by individual city council

members may or may not reflect the views of any other, or of a majority of council members. The Council may refer the matter to the City Manager or staff or request that it be placed on a future agenda.

CONSENT CALENDAR:

All Consent Calendar items are considered routine and will be enacted in one motion. There will be no separate discussion of items appearing on the Consent Calendar unless requested to be removed for separate discussion and acted on by separate vote.

1. Approve the Check Reports dated August 2, 2022 to August 15, 2022.
2. Approve the Minutes dated Regular Meeting July 12, 2022 and August 4, 2022

REGULAR BUSINESS:

3. **SUBJECT:** Consideration and Necessary Action on Resolution 2022-45 authorizing the contract award of the Parlier 2022 Road Rehab Project to Pavement Coatings Co.

RECOMMENDATION: Staff recommends approval of **Resolution No. 2022-45**, designating and authorizing the City Manager to award construction contracts for the applying fiberized black rock micro-surfacing, asphalt micro grinding, striping signage in various local streets, in the amount of \$577,839.90

4. **SUBJECT:** Consider adoption of a mitigated negative declaration for and approval of the Fig Tree Park Project.

PUBLIC HEARING:

- a. Mayor Beltran to open Public Hearing
- b. Public input/testimony for or against.
- c. Mayor Beltran to close Public Hearing

RECOMMENDATION: City Council to consider **Resolution No. 2022-46**, adopting the mitigated negative declaration, **Resolution No. 2022-47**, amending the land use designation of the site, and introduction and waiver of the first reading of **Ordinance No. 2022-04**, changing the zoning of the site.

5. **SUBJECT:** Consider amendments to the Cannabis Control Ordinance regarding the number of permissible dispensaries in the city.

PUBLIC HEARING:

- a. Mayor Beltran to open Public Hearing
- b. Public input/testimony for or against.
- c. Mayor Beltran to close Public Hearing

RECOMMENDATION: City Council to consider introduction and waiver of first reading of **Ordinance No. 2202-05**, increasing the permissible number of dispensaries in the city from one

to two.

PUBLIC COMMENT ON CLOSED SESSION

THIS PORTION OF THE MEETING IS RESERVED FOR PERSONS DESIRING TO ADDRESS THE COUNCIL ON AN ITEM WHICH IS TO BE CONSIDERED DURING CLOSED SESSION. SPEAKERS SHALL LIMIT THEIR COMMENTS TO THREE (3) MINUTES.

CLOSED SESSION:

6. Public Employment Pursuant to Government Code Section 54957
All Positions.

BRIEF COMMENTS: COUNCIL COMMUNICATIONS/COMMENTS:

CITY MANAGER:

CITY ATTORNEY:

CITY COUNCIL:

ADJOURNMENT

ADA NOTICE

In compliance with the American with Disabilities Act, if you need special assistance to participate in this meeting, please contact the City Clerk at (559) 646-3545 ext. 227. Notification 48 hours prior to the meeting will enable the city to make arrangements to ensure accessibility to this meeting.

DOCUMENTS

Any writings or documents provided to a majority of the City Council regarding any item on this agenda will be made available for public inspection at the front counter at City Hall located at 1100 East Parlier Avenue, Parlier, CA during normal business hours. In addition, most documents are posted on the City's website at www.parlier.ca.us

Proposed event for Parlier by CBS August – December 2022

September 17th Saturday 9- 12pm

Veteran's Park (need approval from City Council)

Mush Ball tournament :

Police Dept competes with the Community and Youth

Need : Raffles, gifts, hot dogs refreshment and vendors.

Empire and equipment will be provided by PD

October 9th Sunday 7.30 – 6.00 pm

Earl Ruth Park (need approval form City Council)

Car registration starts at 7.30am (pay to get in)

Judges by category 12.00 pm

Raffles needed, trophies, DJ/Music , vendors (pay entrance Fee \$25.00)

MC ? Special guest and speakers, Mayor, Chief and representative form the School district

December 10th Saturday 5-9pm

"Parlier Got Talent " Location : School Auditorium Pay to participate

Need Judges , trophies , snacks and refreshment s.



Comprehensive Behavioral Services
A comprehensive Educational Approach for today's youth, parents and adults

EVENT PROPOSAL

EVENT TITLE : MUSH BALL TOURNAMENT FOR PEACE

DATE: SEPTEMBER 17 2022

LOCATION: VETERAN'S PARK

TIME: 8.30 – 12.30 PM

PURPOSE:

TO CREATE A FRIENDLY, FUN AND POSITIVE EVENT TO BRING THE COMMUNITY AND THE YOUTH TOGETHER WITH THE PARLIER POLICE DEPARTMENT.

SPONSORSHIP:

PARLIER POLICE DEPARTMENT, JAY'S LEMONADE, CITY OF PARLIER, PARLIER UNIFIED SCHOOL DISTRICT, PIZZA PIRATES, Vendors 4 U& more.

Police will provide Empire, and equipment

CBS will provide raffle and gift card music .

ENTRY FEE FOR AUDIENCE: MINIMUM \$2.00 DONATION.



Comprehensive Behavioral Services

A comprehensive Educational Approach for today's youth, parents and adults

Address: 2830 N. Blackstone Ave Frersno Ca 93703

Tel: (559) 243-9731

Fax: (559) 221584

Email: shechara@cbsfresno.org



Comprehensive Behavioral Services
A comprehensive Educational Approach for today's youth, parents and adults

EVENT PROPOSAL

DATE: OCTOBER 9TH 2022

EVENT TITLE : PARLIER FALL CAR SHOW FESTIVAL

LOCATION: EARL RUTH PARK /FLORES FIELD

TIME: 7.30 AM – 6.30 PM

PURPOSE:

To Benefit the Parlier Youth Intervention Center at 745 Tulare Street

SPONSORSHIP:

Family Classic Car Clubs, Lyons Club, Police Department, The City of Parlier , The Parlier School District, The Parlier Businesses, and Vendors 4 U & More .

Traffic : Police Department

Security: Police Department and CBS and the Car Club

CBS will provide Trophies, and the Kiddie Corners and the Vendors

ENTRY FEE PER CAR: \$30.00

WALK-INS AND AUDIENCE : \$5.00 PER ADULT PERSON .

Children under age 12: FREE

Youth 13-18 will pay \$2.00



Comprehensive Behavioral Services
A comprehensive Educational Approach for today's youth, parents and adults

DRUG FREE EVENT



CITY OF PARLIER

#1
Check Report

By Check Number

Date Range: 08/02/2022 - 08/15/2022

Vendor Number	Vendor Name	Payment Date	Payment Type	Discount Amount	Payment Amount	Number
Bank Code: APBNK-APBNK						
WRT01	LOPREST DIVISION OF WRT	08/04/2022	Regular	0.00	466,950.30	59077
GAL09	VIRGINIA GALAVIZ	08/04/2022	Regular	0.00	200.00	59078
ADT01	ADT SECURITY SERVICES	08/10/2022	Regular	0.00	2,649.10	59079
	Void	08/10/2022	Regular	0.00	0.00	59080
BCT01	BCT CONSULTING, INC.	08/10/2022	Regular	0.00	1,210.00	59081
CAN05	CANON FINANCIAL SERVICES, INC.	08/10/2022	Regular	0.00	150.46	59082
CIN01	CINTAS CORPORATION NO. 2	08/10/2022	Regular	0.00	375.43	59083
COM05	COMCAST	08/10/2022	Regular	0.00	4,079.42	59084
	Void	08/10/2022	Regular	0.00	0.00	59085
DEL00	DE LAGE LANDEN FINANCIAL	08/10/2022	Regular	0.00	5,946.39	59086
DIA11	DIAMOND COMMUNICATIONS	08/10/2022	Regular	0.00	270.00	59087
HER25	JUANITA HERRERA	08/10/2022	Regular	0.00	200.00	59088
P.G01	PACIFIC GAS & ELECTRIC	08/10/2022	Regular	0.00	4,297.64	59089
SOC00	SOCIAL VOCATIONAL SERVICES	08/10/2022	Regular	0.00	4,575.00	59090
SPA00	SPARKLETTS	08/10/2022	Regular	0.00	309.30	59091
TCM01	TCM INVESTMENTS LP	08/10/2022	Regular	0.00	615.52	59092
AT&09	AT&T	08/10/2022	Regular	0.00	165.62	59093
CIN01	CINTAS CORPORATION NO. 2	08/10/2022	Regular	0.00	181.23	59094
GOO02	GOODSUITE	08/10/2022	Regular	0.00	1,302.28	59095
P.G01	PACIFIC GAS & ELECTRIC	08/10/2022	Regular	0.00	9,599.60	59096
SPA00	SPARKLETTS	08/10/2022	Regular	0.00	312.79	59097
BEL03	ALMA M. BELTRAN	08/11/2022	Regular	0.00	1,085.70	59098
CEN13	CENTRAL VALLEY SWEEPING	08/12/2022	Regular	0.00	7,550.00	59099
CYN01	CYNTHIA SANDOVAL	08/12/2022	Regular	0.00	200.00	59100
DEL00	DE LAGE LANDEN FINANCIAL	08/12/2022	Regular	0.00	319.25	59101
PAS01	DELMY PASCACIO	08/12/2022	Regular	0.00	-3,000.00	59102
PAS01	DELMY PASCACIO	08/12/2022	Regular	0.00	3,000.00	59102
GOO02	GOODSUITE	08/12/2022	Regular	0.00	1,890.00	59103
LUN04	LUNA, ADRIANA	08/12/2022	Regular	0.00	3,000.00	59104
ESC05	OLGA ESCOBAR	08/12/2022	Regular	0.00	-4,000.00	59105
ESC05	OLGA ESCOBAR	08/12/2022	Regular	0.00	4,000.00	59105
PAR08	PARLIER VIDEO	08/12/2022	Regular	0.00	6,000.00	59106
PIT04	PURCHASE POWER	08/12/2022	Regular	0.00	1,000.00	59107
SAN18	Soledad Sandoval	08/12/2022	Regular	0.00	3,000.00	59108
SAN18	Soledad Sandoval	08/12/2022	Regular	0.00	-3,000.00	59108
UN 01	unWIRED BROADBAND, INC.	08/12/2022	Regular	0.00	74.99	59109
COR16	YASSMYN CORTEZ	08/12/2022	Regular	0.00	3,000.00	59110
COR16	YASSMYN CORTEZ	08/12/2022	Regular	0.00	-3,000.00	59110
GOM09	YOLANDA GOMEZ	08/12/2022	Regular	0.00	3,000.00	59111
PAD07	YOLANDA PADILLA	08/12/2022	Regular	0.00	6,000.00	59112
BOT02	BOTANICA SAN LAZARITO	08/12/2022	Regular	0.00	4,000.00	59117
DEL01	DELMA GIFT SHOP & FRESH FLOWER	08/12/2022	Regular	0.00	3,000.00	59118
SOL06	SOL BEAUTY SALON	08/12/2022	Regular	0.00	3,000.00	59119
BOM01	THE BOMB SHELL	08/12/2022	Regular	0.00	3,000.00	59120
COR16	YASSMYN CORTEZ	08/12/2022	Regular	0.00	3,000.00	59121
COR16	YASSMYN CORTEZ	08/12/2022	Regular	0.00	-3,000.00	59121
ALE04	BETHAUN ENTERPRISES INC.	08/12/2022	Regular	0.00	10,000.00	59122
BER03	Alvina Talavera Bernabe	08/12/2022	Regular	0.00	6,000.00	59123
A&M00	A&M CONSULTING ENGINEERS	08/15/2022	Regular	0.00	321,290.00	59124
	Void	08/15/2022	Regular	0.00	0.00	59125
ADC01	ADCOMP SYSTEMS, INC.	08/15/2022	Regular	0.00	5,815.60	59126
ALB02	ALBERT L. MENDEZ AIR CONDITIONING & HEAT	08/15/2022	Regular	0.00	493.75	59127
ALE01	ALERT-O-LITE, INC.	08/15/2022	Regular	0.00	4,658.23	59128
AME04	AMERICAN PAVING COMPANY	08/15/2022	Regular	0.00	255,035.41	59129

Check Report

Date Range: 08/02/2022 - 08/15/2022

Vendor Number	Vendor Name	Payment Date	Payment Type	Discount Amount	Payment Amount	Number
MEJ01	ANGELA MEJIA	08/15/2022	Regular	0.00	175.00	59130
GAR28	ANGELICA GARZA	08/15/2022	Regular	0.00	200.00	59131
AUG01	AUGUSTINE, BERTHA E.	08/15/2022	Regular	0.00	115.83	59132
AUTO1	AUTO ZONE	08/15/2022	Regular	0.00	41.06	59133
BAD01	BADGER METER INC.	08/15/2022	Regular	0.00	141.90	59134
BPS01	BPS TACTICAL, INC	08/15/2022	Regular	0.00	589.57	59135
BRE14	BRENNTAG PACIFIC, INC.	08/15/2022	Regular	0.00	1,363.80	59136
CAM06	CAM ELECTRIC INC	08/15/2022	Regular	0.00	5,049.00	59137
PLA05	CLAUDIA PLANTILLAS	08/15/2022	Regular	0.00	51.75	59138
CAL21	CPOA	08/15/2022	Regular	0.00	500.00	59139
KNO01	DAVE KNOLL PLUMBING	08/15/2022	Regular	0.00	120.00	59140
REE01	EDDIE C. REED	08/15/2022	Regular	0.00	950.00	59141
JIM02	ESTHER DAISY JIMENEZ	08/15/2022	Regular	0.00	51.75	59142
FAS00	FASTENAL COMPANY	08/15/2022	Regular	0.00	584.61	59143
FIV02	FIVE CITIES EDA	08/15/2022	Regular	0.00	1,085.56	59144
CAN07	HERIBERTO CANO	08/15/2022	Regular	0.00	200.00	59145
HER27	HERNANDEZ, MARIA	08/15/2022	Regular	0.00	200.00	59146
JOH02	JOHNSTON, CRYSTAL	08/15/2022	Regular	0.00	200.00	59147
T&J01	JOSE M SILVA	08/15/2022	Regular	0.00	5,621.12	59148
ACE00	JUNE ACEVES	08/15/2022	Regular	0.00	100.00	59149
KOE01	KOEFRAN INDUSTRIES, INC.	08/15/2022	Regular	0.00	195.00	59150
MAT09	MARTHA MATA	08/15/2022	Regular	0.00	200.00	59151
PAP01	MARY JANE PAPADOPOULOS	08/15/2022	Regular	0.00	1,816.75	59152
FRE07	McCLATCHY	08/15/2022	Regular	0.00	431.40	59153
JOH01	MELANIE JOHNSON	08/15/2022	Regular	0.00	45.00	59154
MEN18	MENDOCINO AUTO SALES & RE	08/15/2022	Regular	0.00	752.87	59155
MUN01	MUNI METRIX SYSTEMS CORP.	08/15/2022	Regular	0.00	407.89	59156
NAV02	NAVARRO'S AUTO REPAIRS	08/15/2022	Regular	0.00	2,235.40	59157
O'B01	NEIL O'BRIEN	08/15/2022	Regular	0.00	36.11	59158
HER26	OLGA HERRERA HERNANDEZ	08/15/2022	Regular	0.00	35.00	59159
PRE04	PRECIADO, DAISY	08/15/2022	Regular	0.00	200.00	59160
RAY04	RAYMUNDO LOPEZ GUTIERREZ	08/15/2022	Regular	0.00	77.68	59161
RIP01	REEDLEY IRRIGATION & SUPP	08/15/2022	Regular	0.00	59.69	59162
REN02	RENT A TOILET	08/15/2022	Regular	0.00	165.00	59163
RHO01	RHODES INC.	08/15/2022	Regular	0.00	445.23	59164
CAM07	Robbie Campbell	08/15/2022	Regular	0.00	45.00	59165
BOB03	ROBERT SAENZ	08/15/2022	Regular	0.00	19,500.00	59166
SAN1R	SAN JOAQUIN VALLEY AIR	08/15/2022	Regular	0.00	290.00	59167
STA1U	STAR 1 MINI MART	08/15/2022	Regular	0.00	543.89	59168
STA04	STATE FOODS SUPERMARKET	08/15/2022	Regular	0.00	1,268.22	59169
SYS00	SYSCO OF CENTRAL CALIFORNIA	08/15/2022	Regular	0.00	1,222.27	59170
BUS02	TEMUJIN JAMES BUSTOS	08/15/2022	Regular	0.00	324.05	59171
MCC02	TERRY MCCOY	08/15/2022	Regular	0.00	335.00	59172
THE05	THE OFFICE CITY	08/15/2022	Regular	0.00	92.32	59173
TOW02	TOWNSEND PUBLIC AFFAIRS, INC.	08/15/2022	Regular	0.00	2,000.00	59174
TYL00	TYLER TECHNOLOGIES, INC.	08/15/2022	Regular	0.00	2,115.10	59175
CIS00	ZULEMA CISNEROS	08/15/2022	Regular	0.00	200.00	59176
BAD01	BADGER METER INC.	08/15/2022	Regular	0.00	861.90	59177
CEN19	CENTRAL SANITARY SUPPLY	08/15/2022	Regular	0.00	385.40	59178
NAV02	NAVARRO'S AUTO REPAIRS	08/15/2022	Regular	0.00	4,715.33	59179
PRO01	PROVOST & PRITCHARD CONSULTING GROUP	08/15/2022	Regular	0.00	3,432.30	59180
ID00	VANESSA A. EINERSON	08/15/2022	Regular	0.00	1,626.21	59181
WIL06	WILLDAN ENGINEERING	08/15/2022	Regular	0.00	220.00	59182

Check Report

Date Range: 08/02/2022 - 08/15/2022

Vendor Number	Vendor Name	Payment Date	Payment Type	Discount Amount	Payment Amount	Number
PER01	CALPERS	08/11/2022	Bank Draft	0.00	20,640.12	DFT0000553

Bank Code APBNK Summary

Payment Type	Payable Count	Payment Count	Discount	Payment
Regular Checks	196	99	0.00	1,229,423.97
Manual Checks	0	0	0.00	0.00
Voided Checks	0	8	0.00	-16,000.00
Bank Drafts	1	1	0.00	20,640.12
EFT's	0	0	0.00	0.00
	197	108	0.00	1,234,064.09

All Bank Codes Check Summary

Payment Type	Payable Count	Payment Count	Discount	Payment
Regular Checks	196	99	0.00	1,229,423.97
Manual Checks	0	0	0.00	0.00
Voided Checks	0	8	0.00	-16,000.00
Bank Drafts	1	1	0.00	20,640.12
EFT's	0	0	0.00	0.00
	197	108	0.00	1,234,064.09

Fund Summary

Fund	Name	Period	Amount
999	POOL FUND	8/2022	1,234,064.09
			1,234,064.09



CITY OF PARLIER

Check Report

By Check Number

Date Range: 08/02/2022 - 08/15/2022

Vendor Number	Vendor Name	Payment Date	Payment Type	Discount Amount	Payment Amount	Number
Bank Code: APBNK-APBNK						
WRT01	LOPREST DIVISION OF WRT	08/04/2022	Regular	0.00	466,950.30	59077
Payable #	Payable Type	Post Date	Payable Description	Discount Amount	Payable Amount	
	Account Number	Account Name	Item Description	Distribution Amount		
0822-03	Invoice	08/04/2022	GAC ADSORPTION SYSTEM	0.00	130,241.18	
	403-5600-7006		TCP CAPITAL PROJECT		130,241.18	
0822-04	Invoice	08/04/2022	GAC ADSORPTION SYSTEM	0.00	336,709.12	
	403-5600-7006		TCP CAPITAL PROJECT		336,709.12	
GAL09	VIRGINIA GALAVIZ	08/04/2022	Regular	0.00	200.00	59078
Payable #	Payable Type	Post Date	Payable Description	Discount Amount	Payable Amount	
	Account Number	Account Name	Item Description	Distribution Amount		
07/29/22	Invoice	08/04/2022	SC DEP - V.G. FUN 7/29/22	0.00	200.00	
	100-23101		EVENT RENTAL DEPOSIT		200.00	
ADT01	ADT SECURITY SERVICES	08/10/2022	Regular	0.00	2,649.10	59079
Payable #	Payable Type	Post Date	Payable Description	Discount Amount	Payable Amount	
	Account Number	Account Name	Item Description	Distribution Amount		
401559711-7-22	Invoice	08/10/2022	PW SECURITY SVCS 7/22	0.00	454.39	
	400-5600-6520		PROFESSIONAL SERVICES/ PW SECURITY SVCS 7/22		454.39	
401559711-8-22	Invoice	08/10/2022	PW SECURITY SVCS 8/22	0.00	459.08	
	400-5600-6520		PROFESSIONAL SERVICES/ PW SECURITY SVCS 8/22		459.08	
401966975-7-22	Invoice	08/10/2022	WWTP SECURITY SVCS 7/22	0.00	216.71	
	401-5600-6520		PROFESSIONAL SERVICES WWTP SECURITY SVCS 7/22		216.71	
401966975-8-22	Invoice	08/10/2022	WWTP SECURITY SVCS 8/22	0.00	216.71	
	401-5600-6520		PROFESSIONAL SERVICES WWTP SECURITY SVCS 8/22		216.71	
402675472-7-22	Invoice	08/09/2022	CH SECURITY SVCS 7/22	0.00	55.93	
	100-5620-6520		PROFESSIONAL SERVICES/ CH SECURITY SVCS 7/22		55.93	
402675472-8-22	Invoice	08/10/2022	CH SECURITY SVCS 8/22	0.00	55.93	
	100-5620-6520		PROFESSIONAL SERVICES/ CH SECURITY SVCS 8/22		55.93	
402676105-7-22	Invoice	08/09/2022	GD SECURITY SVCS 7/22	0.00	54.93	
	100-5620-6520		PROFESSIONAL SERVICES/ GD SECURITY SVCS 7/22		54.93	
402676105-8-22	Invoice	08/10/2022	GD SECURITY SVCS 8/22	0.00	54.93	
	100-5620-6520		PROFESSIONAL SERVICES/ GD SECURITY SVCS 8/22		54.93	
402676106-7-22	Invoice	08/10/2022	TC SECURITY SVCS 7/22	0.00	49.66	
	100-5620-6520		PROFESSIONAL SERVICES/ TC SECURITY SVCS 7/22		49.66	
402676106-8-22	Invoice	08/10/2022	TC SECURITY SVCS 8/22	0.00	49.66	
	100-5620-6520		PROFESSIONAL SERVICES/ TC SECURITY SVCS 8/22		49.66	
402676109-8-22	Invoice	08/10/2022	CC2 SECURITY SVCS 8/22	0.00	55.93	
	100-5620-6520		PROFESSIONAL SERVICES/ CC2 SECURITY SVCS 8/22		55.93	
402676110-7-22	Invoice	08/10/2022	SC SECURITY SVCS 7/22	0.00	122.18	
	100-5615-6520		PROFESSIONAL SERVICES/ SC SECURITY SVCS 7/22		122.18	
402676110-8-22	Invoice	08/10/2022	SC SECURITY SVCS 8/22	0.00	122.18	
	100-5615-6520		PROFESSIONAL SERVICES/ SC SECURITY SVCS 8/22		122.18	
402676111-7-22	Invoice	08/10/2022	CCA SECURITY SVCS 7/22	0.00	54.93	
	100-5618-6520		PROFESSIONAL SERVICES CCA SECURITY SVCS 7/22		54.93	
402676111-8-22	Invoice	08/10/2022	CCA SECURITY SVCS 8/22	0.00	54.93	
	100-5618-6520		PROFESSIONAL SERVICES CCA SECURITY SVCS 8/22		54.93	
402676112-8-22	Invoice	08/10/2022	PA SECURITY SVCS 8/22	0.00	55.93	

Check Report

Date Range: 08/02/2022 - 08/15/2022

Vendor Number	Vendor Name	Payment Date	Payment Type	Discount Amount	Payment Amount	Number
	269-6303-6520	PROFESSIONAL SERVICES/	PA SECURITY SVCS 8/22		55.93	
402676113-7-22	Invoice	08/10/2022	CC1 SECURITY SVCS 7/22	0.00	54.93	
	100-5620-6520	PROFESSIONAL SERVICES/	CC1 SECURITY SVCS 7/22		54.93	
402676113-8-22	Invoice	08/10/2022	CC1 SECURITY SVCS 8/22	0.00	54.93	
	100-5620-6520	PROFESSIONAL SERVICES/	CC1 SECURITY SVCS 8/22		54.93	
402676456-7-22	Invoice	08/10/2022	PPR SECURITY SVCS 7/22	0.00	49.66	
	100-5616-6520	PROFESSIONAL SERVICES	PPR SECURITY SVCS 7/22		49.66	
402676456-8-22	Invoice	08/10/2022	PPR SECURITY SVCS 8/22	0.00	49.66	
	100-5616-6520	PROFESSIONAL SERVICES	PPR SECURITY SVCS 8/22		49.66	
402676458-7-22	Invoice	08/10/2022	PSR SECURITY SVCS 7/22	0.00	49.66	
	100-5616-6520	PROFESSIONAL SERVICES	PSR SECURITY SVCS 7/22		49.66	
402676458-8-22	Invoice	08/10/2022	PSR SECURITY SVCS 8/22	0.00	49.66	
	100-5616-6520	PROFESSIONAL SERVICES	PSR SECURITY SVCS 8/22		49.66	
402676461-7-22	Invoice	08/09/2022	CC SECURITY SVCS 7/22	0.00	54.93	
	100-5617-6520	PROFESSIONAL SERVICES/	CC SECURITY SVCS 7/22		54.93	
402676461-8-22	Invoice	08/10/2022	CC SECURITY SVCS 8/22	0.00	54.93	
	100-5617-6520	PROFESSIONAL SERVICES/	CC SECURITY SVCS 8/22		54.93	
402829128-7-22	Invoice	08/10/2022	CCB SECURITY SVCS 7/22	0.00	47.07	
	100-5618-6520	PROFESSIONAL SERVICES	CCB SECURITY SVCS 7/22		47.07	
402829128-8-22	Invoice	08/10/2022	CCB SECURITY SVCS 8/22	0.00	49.66	
	100-5618-6520	PROFESSIONAL SERVICES	CCB SECURITY SVCS 8/22		49.66	
Void						
BCT01	BCT CONSULTING, INC.	08/10/2022	Regular	0.00	0.00	59080
		08/10/2022	Regular	0.00	1,210.00	59081
Payable #	Payable Type	Post Date	Payable Description	Discount Amount	Payable Amount	
	Account Number	Account Name	Item Description	Distribution Amount		
230-08012022-36	Invoice	08/09/2022	ALL FAC PHONE SVCS 8/22	0.00	1,210.00	
	100-5200-6510	TELEPHONE/DATA/PAGER	ALL FAC PHONE SVCS 8/22		101.25	
	100-5400-6510	TELEPHONE/DATA/PAGER	ALL FAC PHONE SVCS 8/22		576.25	
	100-5615-6510	TELEPHONE/DATA/PAGER	ALL FAC PHONE SVCS 8/22		26.25	
	100-5700-6510	TELEPHONE/DATA/PAGER	ALL FAC PHONE SVCS 8/22		51.25	
	100-5700-6510	TELEPHONE/DATA/PAGER	ALL FAC PHONE SVCS 8/22		76.25	
	269-6303-6510	TELEPHONE/DATA/PAGER	ALL FAC PHONE SVCS 8/22		151.25	
	400-5300-6510	TELEPHONE/DATA & PAG	ALL FAC PHONE SVCS 8/22		88.13	
	400-5600-6510	TELEPHONE/DATA/PAGER	ALL FAC PHONE SVCS 8/22		25.63	
	401-5300-6510	TELEPHONE/ DATA/PAGE	ALL FAC PHONE SVCS 8/22		88.12	
	401-5600-6510	TELEPHONE/DATA/PAGER	ALL FAC PHONE SVCS 8/22		25.62	
CAN05	CANON FINANCIAL SERVICES, INC.	08/10/2022	Regular	0.00	150.46	59082
Payable #	Payable Type	Post Date	Payable Description	Discount Amount	Payable Amount	
	Account Number	Account Name	Item Description	Distribution Amount		
28845745	Invoice	08/09/2022	CD PRINTER SVCS 8/22	0.00	150.46	
	100-5700-6520	PROFESSIONAL SERVICES/	CD PRINTER SVCS 8/22		150.46	
CIN01	CINTAS CORPORATION NO. 2	08/10/2022	Regular	0.00	375.43	59083
Payable #	Payable Type	Post Date	Payable Description	Discount Amount	Payable Amount	
	Account Number	Account Name	Item Description	Distribution Amount		
4124481570	Invoice	08/10/2022	WK SVCS 7/6/22	0.00	194.20	
	100-5200-6520	PROFESSIONAL SERVICES/	WK SVCS 7/6/22		23.12	
	100-5617-6520	PROFESSIONAL SERVICES/	WK SVCS 7/6/22		36.92	
	400-5600-6520	PROFESSIONAL SERVICES/	WK SVCS 7/6/22		67.08	
	401-5600-6520	PROFESSIONAL SERVICES	WK SVCS 7/6/22		67.08	
4125262308	Invoice	08/10/2022	WK SVCS 7/13/22	0.00	181.23	
	100-5200-6520	PROFESSIONAL SERVICES/	WK SVCS 7/13/22		22.88	
	100-5617-6520	PROFESSIONAL SERVICES/	WK SVCS 7/13/22		36.68	
	400-5600-6520	PROFESSIONAL SERVICES/	WK SVCS 7/13/22		60.84	

Check Report

Date Range: 08/02/2022 - 08/15/2022

Vendor Number	Vendor Name	Payment Date	Payment Type	Discount Amount	Payment Amount	Number
	401-5600-6520	PROFESSIONAL SERVICES	WK SVCS 7/13/22		60.83	
COM05	COMCAST	08/10/2022	Regular	0.00	4,079.42	59084
Payable #	Payable Type	Post Date	Payable Description	Discount Amount	Payable Amount	
Account Number	Account Name	Item Description	Distribution Amount			
0230-7-22	Invoice	08/10/2022	CC2 DATA SVCS 7/22	0.00	103.69	
100-5620-6510	TELEPHONE/DATA/PAGER	CC2 DATA SVCS 7/22			103.69	
0230-8-22	Invoice	08/10/2022	CC2 DATA SVCS 8/22	0.00	103.69	
100-5620-6510	TELEPHONE/DATA/PAGER	CC2 DATA SVCS 8/22			103.69	
0248-7-22	Invoice	08/10/2022	CC DATA SVCS 7/22	0.00	103.69	
100-5618-6510	TELEPHONE/ DATA	CC DATA SVCS 7/22			103.69	
0248-8-22	Invoice	08/10/2022	CC DATA SVCS 8/22	0.00	103.69	
100-5618-6510	TELEPHONE/ DATA	CC DATA SVCS 8/22			103.69	
0255-7-22	Invoice	08/10/2022	CC1 DATA SVCS 7/22	0.00	103.69	
100-5620-6510	TELEPHONE/DATA/PAGER	CC1 DATA SVCS 7/22			103.69	
0255-8-22	Invoice	08/10/2022	CC1 DATA SVCS 8/22	0.00	103.69	
100-5620-6520	PROFESSIONAL SERVICES/	CC1 DATA SVCS 8/22			103.69	
0263-7-22	Invoice	08/10/2022	TC DATA SVCS 7/22	0.00	170.77	
279-5700-6510	TELEPHONE/DATA/PAGER	TC DATA SVCS 7/22			170.77	
0263-8-22	Invoice	08/10/2022	TC DATA SVCS 8/22	0.00	170.79	
279-5700-6510	TELEPHONE/DATA/PAGER	TC DATA SVCS 8/22			170.79	
1293-7-22	Invoice	08/10/2022	PA DATA SVCS 7/22	0.00	312.62	
269-6303-6510	TELEPHONE/DATA/PAGER	PA DATA SVCS 7/22			312.62	
1293-8-22	Invoice	08/10/2022	PA DATA SVCS 8/22	0.00	312.66	
269-6303-6510	TELEPHONE/DATA/PAGER	PA DATA SVCS 8/22			312.66	
1665-7-22	Invoice	08/10/2022	PD DATA SVCS 7/22	0.00	274.19	
100-5400-6510	TELEPHONE/DATA/PAGER	PD DATA SVCS 7/22			274.19	
1665-8-22	Invoice	08/10/2022	PD DATA SVCS 8/22	0.00	274.16	
100-5400-6510	TELEPHONE/DATA/PAGER	PD DATA SVCS 8/22			274.16	
1792-7-22	Invoice	08/10/2022	CH DATA SVCS 7/22	0.00	631.55	
100-5620-6510	TELEPHONE/DATA/PAGER	CH DATA SVCS 7/22			631.55	
1792-8-22	Invoice	08/10/2022	CH DATA SVCS 8/22	0.00	632.64	
100-5620-6510	TELEPHONE/DATA/PAGER	CH DATA SVCS 8/22			632.64	
1851-8-22	Invoice	08/10/2022	PW DATA SVCS 8/22	0.00	231.26	
400-5600-6510	TELEPHONE/DATA/PAGER	PW DATA SVCS 8/22			231.26	
9752-7-22	Invoice	08/10/2022	CH PD DATA SVCS 7/22	0.00	446.64	
100-5400-6510	TELEPHONE/DATA/PAGER	CH PD DATA SVCS 7/22			446.64	
	Void	08/10/2022	Regular	0.00	0.00	59085
DELOO	DE LAGE LANDEN FINANCIAL	08/10/2022	Regular	0.00	5,946.39	59086
Payable #	Payable Type	Post Date	Payable Description	Discount Amount	Payable Amount	
Account Number	Account Name	Item Description	Distribution Amount			
76953705	Invoice	08/09/2022	COPY MCHN SVCS 7/22	0.00	304.05	
100-5400-6520	PROFESSIONAL SERVICES/	COPY MCHN SVCS 7/22			304.05	
76992978	Invoice	08/09/2022	COPY MCHN SVCS 8/22	0.00	5,642.34	
100-5100-6520	PROFESSIONAL SERVICES/	COPY MCHN SVCS 8/22			244.35	
100-5200-6520	PROFESSIONAL SERVICES/	COPY MCHN SVCS 8/22			461.60	
100-5400-6520	PROFESSIONAL SERVICES/	COPY MCHN SVCS 8/22			1,136.00	
100-5700-6520	PROFESSIONAL SERVICES/	COPY MCHN SVCS 8/22			244.35	
100-5700-6520	PROFESSIONAL SERVICES/	COPY MCHN SVCS 8/22			244.35	
269-6303-6520	PROFESSIONAL SERVICES/	COPY MCHN SVCS 8/22			1,086.10	
400-5300-6520	PROFESSIONAL SERVICES/	COPY MCHN SVCS 8/22			676.61	
400-5600-6520	PROFESSIONAL SERVICES/	COPY MCHN SVCS 8/22			436.19	
401-5300-6520	PROFESSIONAL SERVICES/	COPY MCHN SVCS 8/22			676.60	

Check Report

Date Range: 08/02/2022 - 08/15/2022

Vendor Number	Vendor Name	Payment Date	Payment Type	Discount Amount	Payment Amount	Number
	401-5600-6520	PROFESSIONAL SERVICES	COPY MCHN SVCS 8/22		436.19	
DIA11	DIAMOND COMMUNICATIONS	08/10/2022	Regular	0.00	270.00	59087
Payable #	Payable Type	Post Date	Payable Description	Discount Amount	Payable Amount	
Account Number			Account Name		Distribution Amount	
243520	Invoice	08/09/2022	PA FIRE ALARM SVCS 9/22	0.00	90.00	
	269-6303-6520		PROFESSIONAL SERVICES/ PA FIRE ALARM SVCS 9/22		90.00	
243521	Invoice	08/09/2022	CC FIRE ALARM SVCS 9/22	0.00	90.00	
	100-5618-6520		PROFESSIONAL SERVICES CC FIRE ALARM SVCS 9/22		90.00	
243522	Invoice	08/09/2022	SC FIRE ALARM SVCS 9/22	0.00	90.00	
	100-5615-6520		PROFESSIONAL SERVICES/ SC FIRE ALARM SVCS 9/22		90.00	
HER25	JUANITA HERRERA	08/10/2022	Regular	0.00	200.00	59088
Payable #	Payable Type	Post Date	Payable Description	Discount Amount	Payable Amount	
Account Number			Account Name		Distribution Amount	
08/05/22	Invoice	08/10/2022	SC DEP - J.H. 08/05/22	0.00	200.00	
	100-23101		EVENT RENTAL DEPOSIT SC DEP - J.H. 08/05/22		200.00	
P.G01	PACIFIC GAS & ELECTRIC	08/10/2022	Regular	0.00	4,297.64	59089
Payable #	Payable Type	Post Date	Payable Description	Discount Amount	Payable Amount	
Account Number			Account Name		Distribution Amount	
08083-7-7-22	Invoice	08/09/2022	MILTON ELEC SVCS 7/22	0.00	26.12	
	200-5600-6512		ELECTRICITY MILTON ELEC SVCS 7/22		26.12	
16206-5-7-22	Invoice	08/09/2022	CC2 ELEC SVCS 7/22	0.00	1,118.57	
	100-5620-6512		ELECTRICITY CC2 ELEC SVCS 7/22		1,118.57	
19391-1-7-22	Invoice	08/09/2022	HP ELEC SVCS 7/22	0.00	1,737.31	
	100-5610-6512		ELECTRICITY HP ELEC SVCS 7/22		1,737.31	
31793-3-7-22	Invoice	08/09/2022	B VISTA ELEC SVCS 7/22	0.00	10.06	
	200-5600-6512		ELECTRICITY B VISTA ELEC SVCS 7/22		10.06	
51134-5-7-22	Invoice	08/09/2022	MADSEN ELEC SVCS 7/22	0.00	58.99	
	200-5600-6512		ELECTRICITY MADSEN ELEC SVCS 7/22		58.99	
65206-7-7-22	Invoice	08/09/2022	CC1 ELEC SVCS 7/22	0.00	1,242.68	
	100-5620-6512		ELECTRICITY CC1 ELEC SVCS 7/22		1,242.68	
80272-9-7-22	Invoice	08/09/2022	CC ELEC SVCS 7/22	0.00	34.64	
	100-5618-6512		ELECTRICITY CC ELEC SVCS 7/22		34.64	
96580-5-7-22	Invoice	08/09/2022	J ST ELEC SVCS 7/22	0.00	69.27	
	200-5600-6512		ELECTRICITY J ST ELEC SVCS 7/22		69.27	
SOC00	SOCIAL VOCATIONAL SERVICES	08/10/2022	Regular	0.00	4,575.00	59090
Payable #	Payable Type	Post Date	Payable Description	Discount Amount	Payable Amount	
Account Number			Account Name		Distribution Amount	
36G2213-IN	Invoice	08/10/2022	LANDSCAPE SVCS 7/22	0.00	4,575.00	
	100-5400-6520		PROFESSIONAL SERVICES/ LANDSCAPE SVCS 7/22		457.50	
	100-5600-6520		PROFESSIONAL SERVICES/ LANDSCAPE SVCS 7/22		457.50	
	100-5610-6520		PROFESSIONAL SERVICES/ LANDSCAPE SVCS 7/22		457.50	
	100-5615-6520		PROFESSIONAL SERVICES/ LANDSCAPE SVCS 7/22		457.50	
	100-5620-6520		PROFESSIONAL SERVICES/ LANDSCAPE SVCS 7/22		457.50	
	203-5600-6520		PROFESSIONAL SERVICES/ LANDSCAPE SVCS 7/22		457.50	
	204-5600-6520		PROFESSIONAL SERVICES/ LANDSCAPE SVCS 7/22		457.50	
	213-5600-6520		PROFESSIONAL SERVICES/ LANDSCAPE SVCS 7/22		915.00	
	269-6303-6520		PROFESSIONAL SERVICES/ LANDSCAPE SVCS 7/22		457.50	
SPA00	SPARKLETTES	08/10/2022	Regular	0.00	309.30	59091
Payable #	Payable Type	Post Date	Payable Description	Discount Amount	Payable Amount	
Account Number			Account Name		Distribution Amount	
15306726 08042	Invoice	08/10/2022	PD WATER SVCS 7/22	0.00	63.84	
	100-5400-6001		OPERATIONAL SUPPLIES PD WATER SVCS 7/22		63.84	

Check Report

Date Range: 08/02/2022 - 08/15/2022

Vendor Number	Vendor Name	Payment Date	Payment Type	Discount Amount	Payment Amount	Number
22121535 07292	Invoice	08/10/2022	CH WATER SVCS 7/22	0.00	64.35	
	100-5200-6001		GBH EXPENSES		21.45	
	100-5300-6001		OPERATIONAL SUPPLIES		21.45	
	100-5700-6001		Operational Supplies		21.45	
22121565 07292	Invoice	08/10/2022	PW WATER SVCS 7/22	0.00	64.35	
	100-5600-6001		OPERATIONAL SUPPLIES		64.35	
22121622 07292	Invoice	08/10/2022	PA WATER SVCS 7/22	0.00	116.76	
	269-6303-6001		OPERATIONAL SUPPLIES		116.76	
TCM01	TCM INVESTMENTS LP	08/10/2022	Regular	0.00	615.52	59092
Payable #	Payable Type	Post Date	Payable Description	Discount Amount	Payable Amount	
	Account Number		Account Name		Distribution Amount	
162799	Invoice	08/09/2022	FLDNG MCHN LEASE 8/22	0.00	615.52	
	400-5300-6541		LEASE CONTRACTS		246.20	
	401-5300-6541		LEASE CONTRACTORS		246.20	
	402-5300-6542		CONTRACT SERVICES		123.12	
AT&O9	AT&T	08/10/2022	Regular	0.00	165.62	59093
Payable #	Payable Type	Post Date	Payable Description	Discount Amount	Payable Amount	
	Account Number		Account Name		Distribution Amount	
000018486965	Invoice	06/30/2022	VARIOUS SVCS 6/22 BAN67	0.00	142.92	
	400-5300-6510		TELEPHONE/DATA & PAG		23.82	
	400-5600-6510		TELEPHONE/DATA/PAGER		23.82	
	401-5600-6510		TELEPHONE/DATA/PAGER		23.82	
	401-5600-6510		TELEPHONE/DATA/PAGER		23.82	
	401-5600-6510		TELEPHONE/DATA/PAGER		23.82	
	401-5600-6510		TELEPHONE/DATA/PAGER		23.82	
000018487311	Invoice	06/30/2022	WELL 2A SVCS 6/22 BAN64	0.00	22.70	
	400-5600-6510		TELEPHONE/DATA/PAGER		22.70	
CIN01	CINTAS CORPORATION NO. 2	08/10/2022	Regular	0.00	181.23	59094
Payable #	Payable Type	Post Date	Payable Description	Discount Amount	Payable Amount	
	Account Number		Account Name		Distribution Amount	
4123878818	Invoice	06/30/2022	WK SVCS 6/29/22	0.00	181.23	
	100-5200-6520		PROFESSIONAL SERVICES/		22.88	
	100-5617-6520		PROFESSIONAL SERVICES/		36.68	
	400-5600-6520		PROFESSIONAL SERVICES/		60.84	
	401-5600-6520		PROFESSIONAL SERVICES		60.83	
GOO02	GOODSUITE	08/10/2022	Regular	0.00	1,302.28	59095
Payable #	Payable Type	Post Date	Payable Description	Discount Amount	Payable Amount	
	Account Number		Account Name		Distribution Amount	
INV156232	Invoice	06/30/2022	COPY MCHN SUPPLIES	0.00	826.85	
	269-6303-6002		PARTS SUPPLIES		826.85	
INV157112	Invoice	06/30/2022	COPY MCHN SVCS 6/22	0.00	475.43	
	100-5200-6520		PROFESSIONAL SERVICES/		20.00	
	100-5400-6520		PROFESSIONAL SERVICES/		165.00	
	100-5700-6520		PROFESSIONAL SERVICES/		15.00	
	100-5700-6520		PROFESSIONAL SERVICES/		10.00	
	269-6303-6520		PROFESSIONAL SERVICES/		5.00	
	400-5300-6520		PROFESSIONAL SERVICES/		127.72	
	400-5600-6520		PROFESSIONAL SERVICES/		2.50	
	401-5300-6520		PROFESSIONAL SERVICES/		127.71	
	401-5600-6520		PROFESSIONAL SERVICES		2.50	
P.G01	PACIFIC GAS & ELECTRIC	08/10/2022	Regular	0.00	9,599.60	59096

Check Report

Date Range: 08/02/2022 - 08/15/2022

Vendor Number	Vendor Name	Payment Date	Payment Type	Discount Amount	Payment Amount	Number
Payable #	Payable Type	Post Date	Payable Description	Discount Amount	Payable Amount	
Account Number	Account Name	Item Description	Distribution Amount			
50754-3-6-22	Invoice	06/30/2022	STREET LIGHT SVCS 6/22	0.00	5,654.09	
200-5600-6512	ELECTRICITY		STREET LIGHT SVCS 6/22		5,654.09	
52769-3-6-22	Invoice	06/30/2022	STREET LIGHT SVCS 6/22	0.00	3,821.83	
200-5600-6512	ELECTRICITY		STREET LIGHT SVCS 6/22		3,821.83	
80980-1-6-22	Invoice	06/30/2022	TRAFFIC LIGHT SVCS 6/22	0.00	123.68	
200-5600-6512	ELECTRICITY		TRAFFIC LIGHT SVCS 6/22		123.68	
SPA00	SPARKLETTS	08/10/2022	Regular	0.00	312.79	59097
Payable #	Payable Type	Post Date	Payable Description	Discount Amount	Payable Amount	
Account Number	Account Name	Item Description	Distribution Amount			
15306726 07072	Invoice	06/30/2022	PD WATER SVCS 6/22 COR	0.00	56.86	
100-5400-6001	OPERATIONAL SUPPLIES		PD WATER SVCS 6/22 COR		56.86	
22121535 07012	Invoice	06/30/2022	CH WATER SVCS 6/22 COR	0.00	58.84	
100-5200-6001	GBH EXPENSES		CH WATER SVCS 6/22 COR		19.62	
100-5300-6001	OPERATIONAL SUPPLIES		CH WATER SVCS 6/22		19.61	
100-5700-6001	Operational Supplies		CH WATER SVCS 6/22		19.61	
22121565 07012	Invoice	06/30/2022	PW WATER SVCS 6/22 COR	0.00	115.78	
100-5600-6001	OPERATIONAL SUPPLIES		PW WATER SVCS 6/22 COR		115.78	
22121622 07012	Invoice	06/30/2022	PA WATER SVCS 6/22 COR	0.00	81.31	
269-6303-6001	OPERATIONAL SUPPLIES		PA WATER SVCS 6/22 COR		81.31	
BELO3	ALMA M. BELTRAN	08/11/2022	Regular	0.00	1,085.70	59098
Payable #	Payable Type	Post Date	Payable Description	Discount Amount	Payable Amount	
Account Number	Account Name	Item Description	Distribution Amount			
08/10/22	Invoice	08/11/2022	DC TRIP FLIGHT REIM	0.00	645.70	
100-5100-6503	TRAVEL, MEETINGS & TR		DC TRIP FLIGHT REIM		645.70	
08/13/22	Invoice	08/11/2022	DC TRIP 4 DAYS	0.00	440.00	
100-5100-6503	TRAVEL, MEETINGS & TR		DC TRIP		440.00	
CEN13	CENTRAL VALLEY SWEEPING	08/12/2022	Regular	0.00	7,550.00	59099
Payable #	Payable Type	Post Date	Payable Description	Discount Amount	Payable Amount	
Account Number	Account Name	Item Description	Distribution Amount			
2022-003531	Invoice	08/11/2022	SWEEPING SVCS 7/22	0.00	7,550.00	
200-5600-6520	PROFESSIONAL SERVICES/		SWEEPING SVCS 7/22		7,550.00	
CYN01	CYNTHIA SANDOVAL	08/12/2022	Regular	0.00	200.00	59100
Payable #	Payable Type	Post Date	Payable Description	Discount Amount	Payable Amount	
Account Number	Account Name	Item Description	Distribution Amount			
08/10/22	Invoice	08/11/2022	SC DEP - C.S. 08/10/22	0.00	200.00	
100-23101	EVENT RENTAL DEPOSIT		SC DEP - C.S. 08/10/22		200.00	
DEL00	DE LAGE LANDEN FINANCIAL	08/12/2022	Regular	0.00	319.25	59101
Payable #	Payable Type	Post Date	Payable Description	Discount Amount	Payable Amount	
Account Number	Account Name	Item Description	Distribution Amount			
77224699	Invoice	08/11/2022	COPY MCHN SVCS 8/22	0.00	319.25	
100-5400-6520	PROFESSIONAL SERVICES/		COPY MCHN SVCS 8/22		319.25	
PAS01	DELMY PASCACIO	08/12/2022	Regular	0.00	-3,000.00	59102
PAS01	DELMY PASCACIO	08/12/2022	Regular	0.00	3,000.00	59102
Payable #	Payable Type	Post Date	Payable Description	Discount Amount	Payable Amount	
Account Number	Account Name	Item Description	Distribution Amount			
ARPA-05	Invoice	08/12/2022	ARPA BUS. ASST.	0.00	3,000.00	
250-5700-6535	GRANTS		ARPA BUS. ASST.		3,000.00	
GOO02	GOODSUITE	08/12/2022	Regular	0.00	1,890.00	59103

Check Report

Date Range: 08/02/2022 - 08/15/2022

Vendor Number	Vendor Name	Payment Date	Payment Type	Discount Amount	Payment Amount	Number
Payable #	Payable Type	Post Date	Payable Description	Discount Amount	Payable Amount	
	Account Number	Account Name	Item Description	Distribution Amount		
INV159792	Invoice	08/11/2022	COPY MCHN SVCS 7/22	0.00	1,890.00	
	100-5200-6520		PROFESSIONAL SERVICES/		58.00	
	100-5400-6520		PROFESSIONAL SERVICES/		313.00	
	100-5700-6520		PROFESSIONAL SERVICES/		55.00	
	100-5700-6520		PROFESSIONAL SERVICES/		21.00	
	269-6303-6520		PROFESSIONAL SERVICES/		46.00	
	400-5300-6520		PROFESSIONAL SERVICES/		403.50	
	400-5600-6520		PROFESSIONAL SERVICES/		295.00	
	401-5300-6520		PROFESSIONAL SERVICES/		403.50	
	401-5600-6520		PROFESSIONAL SERVICES		295.00	
LUN04	LUNA, ADRIANA	08/12/2022	Regular	0.00	3,000.00	59104
Payable #	Payable Type	Post Date	Payable Description	Discount Amount	Payable Amount	
	Account Number	Account Name	Item Description	Distribution Amount		
ARPA-07	Invoice	08/12/2022	ARPA BUS. ASST.	0.00	3,000.00	
	250-5700-6535		GRANTS		3,000.00	
ESC05	OLGA ESCOBAR	08/12/2022	Regular	0.00	-4,000.00	59105
ESC05	OLGA ESCOBAR	08/12/2022	Regular	0.00	4,000.00	59105
Payable #	Payable Type	Post Date	Payable Description	Discount Amount	Payable Amount	
	Account Number	Account Name	Item Description	Distribution Amount		
ARPA-09	Invoice	08/12/2022	ARPA BUS. ASST.	0.00	4,000.00	
	250-5700-6535		GRANTS		4,000.00	
PAR08	PARLIER VIDEO	08/12/2022	Regular	0.00	6,000.00	59106
Payable #	Payable Type	Post Date	Payable Description	Discount Amount	Payable Amount	
	Account Number	Account Name	Item Description	Distribution Amount		
ARPA-03	Invoice	08/12/2022	ARPA BUS. ASST.	0.00	6,000.00	
	250-5700-6535		GRANTS		6,000.00	
PIT04	PURCHASE POWER	08/12/2022	Regular	0.00	1,000.00	59107
Payable #	Payable Type	Post Date	Payable Description	Discount Amount	Payable Amount	
	Account Number	Account Name	Item Description	Distribution Amount		
7988-8-22	Invoice	08/11/2022	POSTAGE MCHN SUPPLIES	0.00	1,000.00	
	100-5200-6012		POSTAGE, SHIPPING & FR		200.00	
	100-5400-6012		POSTAGE, SHIPPING & FR		200.00	
	100-5700-6012		POSTAGE, SHIPPING & FR		200.00	
	400-5300-6012		POSTAGE, SHIPPING & FR		200.00	
	401-5300-6512		ELECTRICITY		200.00	
SAN18	Soledad Sandoval	08/12/2022	Regular	0.00	3,000.00	59108
Payable #	Payable Type	Post Date	Payable Description	Discount Amount	Payable Amount	
	Account Number	Account Name	Item Description	Distribution Amount		
ARPA-04	Invoice	08/12/2022	ARPA BUS. ASST.	0.00	3,000.00	
	250-5700-6535		GRANTS		3,000.00	
SAN18	Soledad Sandoval	08/12/2022	Regular	0.00	-3,000.00	59108
UN 01	unWIRED BROADBAND, INC.	08/12/2022	Regular	0.00	74.99	59109
Payable #	Payable Type	Post Date	Payable Description	Discount Amount	Payable Amount	
	Account Number	Account Name	Item Description	Distribution Amount		
INV01410489	Invoice	08/11/2022	WWTP DATA SVCS 8/22	0.00	74.99	
	401-5600-6510		TELEPHONE/DATA/PAGER		74.99	
COR16	YASSMYN CORTEZ	08/12/2022	Regular	0.00	3,000.00	59110
Payable #	Payable Type	Post Date	Payable Description	Discount Amount	Payable Amount	
	Account Number	Account Name	Item Description	Distribution Amount		
ARPA-02	Invoice	08/12/2022	ARPA BUS. ASST.	0.00	3,000.00	
	250-5700-6535		GRANTS		3,000.00	

Check Report

Date Range: 08/02/2022 - 08/15/2022

Vendor Number	Vendor Name	Payment Date	Payment Type	Discount Amount	Payment Amount	Number
COR16	YASSMYN CORTEZ	08/12/2022	Regular	0.00	-3,000.00	59110
GOM09	YOLANDA GOMEZ	08/12/2022	Regular	0.00	3,000.00	59111
Payable #	Payable Type	Post Date	Payable Description	Discount Amount	Payable Amount	
	Account Number	Account Name	Item Description	Distribution Amount		
ARPA-08	Invoice	08/12/2022	ARPA BUS. ASST.	0.00	3,000.00	
	250-5700-6535	GRANTS	ARPA BUS. ASST.		3,000.00	
PAD07	YOLANDA PADILLA	08/12/2022	Regular	0.00	6,000.00	59112
Payable #	Payable Type	Post Date	Payable Description	Discount Amount	Payable Amount	
	Account Number	Account Name	Item Description	Distribution Amount		
ARPA-06	Invoice	08/12/2022	ARPA BUS. ASST.	0.00	6,000.00	
	250-5700-6535	GRANTS	ARPA BUS. ASST.		6,000.00	
BOT02	BOTANICA SAN LAZARITO	08/12/2022	Regular	0.00	4,000.00	59117
Payable #	Payable Type	Post Date	Payable Description	Discount Amount	Payable Amount	
	Account Number	Account Name	Item Description	Distribution Amount		
ARPA-09	Invoice	08/12/2022	ARPA BUS. ASST.	0.00	4,000.00	
	250-5700-6535	GRANTS	ARPA BUS. ASST.		4,000.00	
DEL01	DELMA GIFT SHOP & FRESH FLOWER	08/12/2022	Regular	0.00	3,000.00	59118
Payable #	Payable Type	Post Date	Payable Description	Discount Amount	Payable Amount	
	Account Number	Account Name	Item Description	Distribution Amount		
ARPA-05	Invoice	08/12/2022	ARPA BUS. ASST.	0.00	3,000.00	
	250-5700-6535	GRANTS	ARPA BUS. ASST.		3,000.00	
SOL06	SOL BEAUTY SALON	08/12/2022	Regular	0.00	3,000.00	59119
Payable #	Payable Type	Post Date	Payable Description	Discount Amount	Payable Amount	
	Account Number	Account Name	Item Description	Distribution Amount		
ARPA-04	Invoice	08/12/2022	ARPA BUS. ASST.	0.00	3,000.00	
	250-5700-6535	GRANTS	ARPA BUS. ASST.		3,000.00	
BOM01	THE BOMB SHELL	08/12/2022	Regular	0.00	3,000.00	59120
Payable #	Payable Type	Post Date	Payable Description	Discount Amount	Payable Amount	
	Account Number	Account Name	Item Description	Distribution Amount		
ARPA-02	Invoice	08/12/2022	ARPA BUS. ASST.	0.00	3,000.00	
	250-5700-6535	GRANTS	ARPA BUS. ASST.		3,000.00	
COR16	YASSMYN CORTEZ	08/12/2022	Regular	0.00	3,000.00	59121
Payable #	Payable Type	Post Date	Payable Description	Discount Amount	Payable Amount	
	Account Number	Account Name	Item Description	Distribution Amount		
ARPA-02	Invoice	08/12/2022	ARPA BUS. ASST.	0.00	3,000.00	
	250-5700-6535	GRANTS	ARPA BUS. ASST.		3,000.00	
COR16	YASSMYN CORTEZ	08/12/2022	Regular	0.00	-3,000.00	59121
ALE04	BETHAUN ENTERPRISES INC.	08/12/2022	Regular	0.00	10,000.00	59122
Payable #	Payable Type	Post Date	Payable Description	Discount Amount	Payable Amount	
	Account Number	Account Name	Item Description	Distribution Amount		
7/27/22	Invoice	08/12/2022	COMMUNITY CENTER FLOORING	0.00	10,000.00	
	300-5700-8100	CDBG PROGRAM	COMMUNITY CENTER FLOORIN		10,000.00	
BER03	Alvina Talavera Bernabe	08/12/2022	Regular	0.00	6,000.00	59123
Payable #	Payable Type	Post Date	Payable Description	Discount Amount	Payable Amount	
	Account Number	Account Name	Item Description	Distribution Amount		
ARPA-01	Invoice	08/12/2022	APRA BUS. ASST.	0.00	6,000.00	
	250-5700-6535	GRANTS	APRA BUS. ASST.		6,000.00	
A&M00	A&M CONSULTING ENGINEERS	08/15/2022	Regular	0.00	321,290.00	59124

Check Report

Date Range: 08/02/2022 - 08/15/2022

Vendor Number	Vendor Name	Payment Date	Payment Type	Discount Amount	Payment Amount	Number
Payable #	Payable Type	Post Date	Payable Description	Discount Amount	Payable Amount	
Account Number	Account Name	Item Description	Distribution Amount			
INV11762021	Invoice	08/11/2022	BIKES & TRAILS PLAN 7/22	0.00	7,884.00	
247-5700-6520	PROFESSIONAL SERVICES/	BIKES & TRAILS PLAN 7/22	7,884.00			
INV11772021	Invoice	08/11/2022	FIG TREE PARK 7/22	0.00	16,704.00	
243-5700-6520	PROFESSIONAL SERVICES	FIG TREE PARK 7/22	16,704.00			
INV11792021	Invoice	08/11/2022	WATER & SEWER PLANS 7/22	0.00	3,720.00	
261-5700-6520	PROFESSIONAL SERVICES	WATER & SEWER PLANS 7/22	3,720.00			
INV11802021	Invoice	08/11/2022	CITY ENGINEER 7/22	0.00	1,320.00	
100-5600-6520	PROFESSIONAL SERVICES/	CITY ENGINEER 7/22	1,320.00			
INV11812021	Invoice	08/11/2022	DOWNTOWN BEAUTIFICATION 7/22	0.00	13,688.00	
250-5700-7006	DOWNTOWN BEAUTIFICA	DOWNTOWN BEAUTIFICATION	13,688.00			
INV11842021	Invoice	08/11/2022	ER WATER LINE EXT 7/22	0.00	4,536.00	
400-5600-6520	PROFESSIONAL SERVICES/	ER WATER LINE EXT 7/22	4,536.00			
INV11882021	Invoice	08/11/2022	MANNING AVE REHAB 7/22	0.00	54,804.00	
200-5600-6520	PROFESSIONAL SERVICES/	MANNING AVE REHAB 7/22	54,804.00			
INV11892021	Invoice	08/11/2022	UFGP PLANS & SPECS 7/22	0.00	1,440.00	
245-5700-6520	PROFESSIONAL SERVICES	UFGP PLANS & SPECS 7/22	1,440.00			
INV11902021	Invoice	08/11/2022	UFGP ENGINEER PLANS & SPECS 7/22	0.00	29,928.00	
245-5700-6520	PROFESSIONAL SERVICES	UFGP ENGINEER PLANS & SPECS	29,928.00			
INV11912021	Invoice	08/11/2022	INDEPENDENCIA & PROGRESSO 7/22	0.00	62,376.00	
228-5600-6520	PROFESSIONAL SERVICES	INDEPENDENCIA & PROGRESSO	62,376.00			
INV11922021	Invoice	08/11/2022	PW DIRECTOR 7/22	0.00	11,040.00	
100-5610-6520	PROFESSIONAL SERVICES/	PW DIRECTOR 7/22	2,208.00			
203-5600-6520	PROFESSIONAL SERVICES/	PW DIRECTOR 7/22	2,208.00			
206-5600-6520	PROFESSIONAL SERVICES/	PW DIRECTOR 7/22	2,208.00			
400-5600-6520	PROFESSIONAL SERVICES/	PW DIRECTOR 7/22	2,208.00			
401-5600-6520	PROFESSIONAL SERVICES	PW DIRECTOR 7/22	2,208.00			
INV11952021	Invoice	08/15/2022	WATER & SEWER PLANS	0.00	113,850.00	
261-5700-6520	PROFESSIONAL SERVICES	WATER & SEWER PLANS	113,850.00			
	Void	08/15/2022	Regular	0.00	0.00	59125
ADC01	ADCOMP SYSTEMS, INC.	08/15/2022	Regular	0.00	5,815.60	59126
Payable #	Payable Type	Post Date	Payable Description	Discount Amount	Payable Amount	
Account Number	Account Name	Item Description	Distribution Amount			
22038	Invoice	08/10/2022	AN KIOSK SVCS 22/23	0.00	5,815.60	
400-5300-6520	PROFESSIONAL SERVICES/	AN KIOSK SVCS 22/23	1,938.53			
401-5300-6520	PROFESSIONAL SERVICES/	AN KIOSK PYMNT 22/23	1,938.53			
402-5300-6520	PROFESSIONAL SERVICES	AN KIOSK PYMNT 22/23	1,938.54			
ALB02	ALBERT L. MENDEZ AIR CONDITIONING & HEAT	08/15/2022	Regular	0.00	493.75	59127
Payable #	Payable Type	Post Date	Payable Description	Discount Amount	Payable Amount	
Account Number	Account Name	Item Description	Distribution Amount			
4349	Invoice	08/11/2022	TC HVAC SVCS	0.00	493.75	
100-5620-6520	PROFESSIONAL SERVICES/	TC HVAC SVCS	493.75			
ALE01	ALERT-O-LITE, INC.	08/15/2022	Regular	0.00	4,658.23	59128
Payable #	Payable Type	Post Date	Payable Description	Discount Amount	Payable Amount	
Account Number	Account Name	Item Description	Distribution Amount			
0115715-IN	Invoice	08/09/2022	STREET MARKING MATERIAL	0.00	3,442.27	
200-5600-6002	PARTS & SUPPLIES	STREET MARKING MATERIAL	3,442.27			
0115831-IN	Invoice	08/11/2022	STREET MARKING MATERIAL	0.00	1,215.96	
200-5600-6002	PARTS & SUPPLIES	STREET MARKING MATERIAL	1,215.96			
AME04	AMERICAN PAVING COMPANY	08/15/2022	Regular	0.00	255,035.41	59129

Check Report

Date Range: 08/02/2022 - 08/15/2022

Vendor Number	Vendor Name	Payment Date	Payment Type	Discount Amount	Payment Amount	Number
Payable #	Payable Type	Post Date	Payable Description	Discount Amount	Payable Amount	
	Account Number	Account Name	Item Description	Distribution Amount		
221-040 4	Invoice	08/12/2022	DT BEUTIFICATION PRJT	0.00	255,035.41	
	250-5700-7006		DOWNTOWN BEAUTIFICA		255,035.41	
MEJ01	ANGELA MEJIA	08/15/2022	Regular	0.00	175.00	59130
Payable #	Payable Type	Post Date	Payable Description	Discount Amount	Payable Amount	
	Account Number	Account Name	Item Description	Distribution Amount		
22-0001306	Invoice	08/12/2022	CHP180 REIM	0.00	175.00	
	100-5000-45001		VEHICLE IMPOUND/RELE		175.00	
GAR28	ANGELICA GARZA	08/15/2022	Regular	0.00	200.00	59131
Payable #	Payable Type	Post Date	Payable Description	Discount Amount	Payable Amount	
	Account Number	Account Name	Item Description	Distribution Amount		
07/17/22	Invoice	08/10/2022	SC DEP - A.G. 07/17/22	0.00	200.00	
	100-23101		EVENT RENTAL DEPOSIT		200.00	
AUG01	AUGUSTINE, BERTHA E.	08/15/2022	Regular	0.00	115.83	59132
Payable #	Payable Type	Post Date	Payable Description	Discount Amount	Payable Amount	
	Account Number	Account Name	Item Description	Distribution Amount		
08/12/22	Invoice	08/15/2022	MILEAGE / DONUT REIM	0.00	65.95	
	100-5200-6011		FUEL		47.75	
	100-5200-6540		MISCELLANEOUS EXPENS		18.20	
8/1/2022	Invoice	08/05/2022	MILEAGE REIMB	0.00	49.88	
	100-5200-6000		OFFICE SUPPLIES		2.50	
	100-5200-6503		TRAVEL, MEETINGS & TR		47.38	
AUT01	AUTO ZONE	08/15/2022	Regular	0.00	41.06	59133
Payable #	Payable Type	Post Date	Payable Description	Discount Amount	Payable Amount	
	Account Number	Account Name	Item Description	Distribution Amount		
3758880547	Invoice	08/09/2022	PD VEHICLE MAINT#1803	0.00	41.06	
	102-5400-6532		VEHICLE MAINTENANCE		41.06	
BAD01	BADGER METER INC.	08/15/2022	Regular	0.00	141.90	59134
Payable #	Payable Type	Post Date	Payable Description	Discount Amount	Payable Amount	
	Account Number	Account Name	Item Description	Distribution Amount		
80103136	Invoice	08/12/2022	BEACON HOSTING 7/22	0.00	141.90	
	400-5300-6542		CONTRACT SERVICES		141.90	
BPS01	BPS TACTICAL, INC	08/15/2022	Regular	0.00	589.57	59135
Payable #	Payable Type	Post Date	Payable Description	Discount Amount	Payable Amount	
	Account Number	Account Name	Item Description	Distribution Amount		
22034507	Invoice	08/11/2022	ARMENTA - DUTY VEST	0.00	589.57	
	100-5400-5013		UNIFORM		589.57	
BRE14	BRENNTAG PACIFIC, INC.	08/15/2022	Regular	0.00	1,363.80	59136
Payable #	Payable Type	Post Date	Payable Description	Discount Amount	Payable Amount	
	Account Number	Account Name	Item Description	Distribution Amount		
BPI262917	Invoice	08/09/2022	SWIMMING POOL CHLORINE	0.00	1,363.80	
	100-5616-6002		PARTS SUPPLIES		1,363.80	
CAM06	CAM ELECTRIC INC	08/15/2022	Regular	0.00	5,049.00	59137
Payable #	Payable Type	Post Date	Payable Description	Discount Amount	Payable Amount	
	Account Number	Account Name	Item Description	Distribution Amount		
125	Invoice	08/12/2022	REQUEST 2: ELECTRICAL	0.00	5,049.00	
	255-5700-6545		CONTRACTORS		5,049.00	
PLA05	CLAUDIA PLANTILLAS	08/15/2022	Regular	0.00	51.75	59138

Check Report

Date Range: 08/02/2022 - 08/15/2022

Vendor Number	Vendor Name	Payment Date	Payment Type	Discount Amount	Payment Amount	Number
Payable #	Payable Type	Post Date	Payable Description	Discount Amount	Payable Amount	
	Account Number	Account Name	Item Description	Distribution Amount		
09/28-29/22	Invoice	08/11/2022	TRAINING MILEAGE	0.00	51.75	
	100-5400-6011	FUEL	TRAINING MILEAGE		51.75	
CAL21	CPOA	08/15/2022	Regular	0.00	500.00	59139
Payable #	Payable Type	Post Date	Payable Description	Discount Amount	Payable Amount	
	Account Number	Account Name	Item Description	Distribution Amount		
321320	Invoice	08/10/2022	PUBLIC RECORDS TRNG	0.00	500.00	
	100-5400-6503	TRAVEL, MEETINGS & TR	PUBLIC RECORDS TRNG		500.00	
KNO01	DAVE KNOLL PLUMBING	08/15/2022	Regular	0.00	120.00	59140
Payable #	Payable Type	Post Date	Payable Description	Discount Amount	Payable Amount	
	Account Number	Account Name	Item Description	Distribution Amount		
710124	Invoice	08/10/2022	PD PLUMBING SVCS	0.00	120.00	
	100-5400-6520	PROFESSIONAL SERVICES/	PD PLUMBING SVCS		120.00	
REE01	EDDIE C. REED	08/15/2022	Regular	0.00	950.00	59141
Payable #	Payable Type	Post Date	Payable Description	Discount Amount	Payable Amount	
	Account Number	Account Name	Item Description	Distribution Amount		
4703	Invoice	08/09/2022	POOL & HP SVCS 7/22	0.00	950.00	
	100-5610-6520	PROFESSIONAL SERVICES/	POOL & HP SVCS 7/22		250.00	
	100-5616-6520	PROFESSIONAL SERVICES	POOL & HP SVCS 7/22		700.00	
JIM02	ESTHER DAISY JIMENEZ	08/15/2022	Regular	0.00	51.75	59142
Payable #	Payable Type	Post Date	Payable Description	Discount Amount	Payable Amount	
	Account Number	Account Name	Item Description	Distribution Amount		
09/28-29/22	Invoice	08/11/2022	TRAINING MILEAGE	0.00	51.75	
	100-5400-6011	FUEL	TRAINING MILEAGE		51.75	
FAS00	FASTENAL COMPANY	08/15/2022	Regular	0.00	584.61	59143
Payable #	Payable Type	Post Date	Payable Description	Discount Amount	Payable Amount	
	Account Number	Account Name	Item Description	Distribution Amount		
CAFR319612	Invoice	08/09/2022	PARK SUPPLIES	0.00	66.43	
	100-5610-6002	PARTS & SUPPLIES	PARK SUPPLIES		66.43	
CAFR319658	Invoice	08/11/2022	PW SAFETY SUPPLIES	0.00	518.18	
	213-5600-6002	PARTS SUPPLIES	PW SAFETY SUPPLIES		172.72	
	400-5600-6002	PARTS & SUPPLIES	PW SAFETY SUPPLIES		172.73	
	401-5600-6002	PARTS SUPPLIES	PW SAFETY SUPPLIES		172.73	
FIV02	FIVE CITIES EDA	08/15/2022	Regular	0.00	1,085.56	59144
Payable #	Payable Type	Post Date	Payable Description	Discount Amount	Payable Amount	
	Account Number	Account Name	Item Description	Distribution Amount		
Q1 2022-2023	Invoice	08/15/2022	FIVE CITIES EDA Q1	0.00	1,085.56	
	100-5200-6501	MEMBERSHIP DUES	FIVE CITIES EDA Q1		1,085.56	
CAN07	HERIBERTO CANO	08/15/2022	Regular	0.00	200.00	59145
Payable #	Payable Type	Post Date	Payable Description	Discount Amount	Payable Amount	
	Account Number	Account Name	Item Description	Distribution Amount		
06/25/22	Invoice	08/10/2022	SC DEP - H.C. 06/25/22	0.00	200.00	
	100-23101	EVENT RENTAL DEPOSIT	SC DEP - H.C. 06/25/22		200.00	
HER27	HERNANDEZ, MARIA	08/15/2022	Regular	0.00	200.00	59146
Payable #	Payable Type	Post Date	Payable Description	Discount Amount	Payable Amount	
	Account Number	Account Name	Item Description	Distribution Amount		
011-3833-001	Invoice	08/12/2022	UB DEP REIM	0.00	200.00	
	400-13104	A/R UTILITIES	UB DEP REIM		200.00	
JOH02	JOHNSTON, CRYSTAL	08/15/2022	Regular	0.00	200.00	59147

Check Report

Date Range: 08/02/2022 - 08/15/2022

Vendor Number	Vendor Name	Payment Date	Payment Type	Discount Amount	Payment Amount	Number
Payable #	Payable Type	Post Date	Payable Description	Discount Amount	Payable Amount	
	Account Number	Account Name	Item Description	Distribution Amount		
065-3372-009	Invoice	08/12/2022	UB DEP REIM	0.00	200.00	
	400-13104	A/R UTILITIES	UB DEP REIM		200.00	
T&J01	JOSE M SILVA	08/15/2022	Regular	0.00	5,621.12	59148
Payable #	Payable Type	Post Date	Payable Description	Discount Amount	Payable Amount	
	Account Number	Account Name	Item Description	Distribution Amount		
PD 7-22	Invoice	08/11/2022	PD VEHICLE FUEL 7/22	0.00	2,140.97	
	100-5400-6011	FUEL	PD VEHICLE FUEL 7/22		2,140.97	
PW 7-22	Invoice	08/11/2022	PW VEHICLE FUEL 7/22	0.00	3,480.15	
	100-5620-6011	FUEL - REC.	PW VEHICLE FUEL 7/22		100.24	
	400-5600-6011	FUEL	PW VEHICLE FUEL 7/22		2,368.50	
	401-5600-6011	FUEL	PW VEHICLE FUEL 7/22		1,011.41	
ACE00	JUNE ACEVES	08/15/2022	Regular	0.00	100.00	59149
Payable #	Payable Type	Post Date	Payable Description	Discount Amount	Payable Amount	
	Account Number	Account Name	Item Description	Distribution Amount		
07/17/22	Invoice	08/10/2022	POOL DEP - J.A. 07/17/22	0.00	100.00	
	100-23101	EVENT RENTAL DEPOSIT	POOL DEP - J.A. 07/17/22		100.00	
KOE01	KOEFRAN INDUSTRIES, INC.	08/15/2022	Regular	0.00	195.00	59150
Payable #	Payable Type	Post Date	Payable Description	Discount Amount	Payable Amount	
	Account Number	Account Name	Item Description	Distribution Amount		
0000516506	Invoice	08/11/2022	ANIMAL DISPOSAL 7/22	0.00	195.00	
	100-5410-6021	ANIMAL DISPOSAL	ANIMAL DISPOSAL 7/22		195.00	
MAT09	MARTHA MATA	08/15/2022	Regular	0.00	200.00	59151
Payable #	Payable Type	Post Date	Payable Description	Discount Amount	Payable Amount	
	Account Number	Account Name	Item Description	Distribution Amount		
07/30/22	Invoice	08/10/2022	SC DEP - M.M. 07/30/22	0.00	200.00	
	100-23101	EVENT RENTAL DEPOSIT	SC DEP - M.M. 07/30/22		200.00	
PAP01	MARY JANE PAPADOPOULOS	08/15/2022	Regular	0.00	1,816.75	59152
Payable #	Payable Type	Post Date	Payable Description	Discount Amount	Payable Amount	
	Account Number	Account Name	Item Description	Distribution Amount		
8/8 - 8/12/22	Invoice	08/12/2022	FINANCE SVCS 8/8 - 8/12/22 (42.25H)	0.00	1,816.75	
	100-5300-6520	PROFESSIONAL SERVICES/	FINANCE SVCS 8/8 - 8/12/22 (42		1,816.75	
FRE07	McCLATCHY	08/15/2022	Regular	0.00	431.40	59153
Payable #	Payable Type	Post Date	Payable Description	Discount Amount	Payable Amount	
	Account Number	Account Name	Item Description	Distribution Amount		
134342	Invoice	08/09/2022	PD RECRUIT PUBLISHING	0.00	431.40	
	100-5400-6500	PUBLICATIONS	PD RECRUIT PUBLISHING		431.40	
JOH01	MELANIE JOHNSON	08/15/2022	Regular	0.00	45.00	59154
Payable #	Payable Type	Post Date	Payable Description	Discount Amount	Payable Amount	
	Account Number	Account Name	Item Description	Distribution Amount		
07-20-22	Invoice	08/05/2022	TRAINING MILEAGE / MEAL REIM	0.00	45.00	
	100-5400-6011	FUEL	TRAINING MILEAGE / MEAL REI		30.63	
	100-5400-6503	TRAVEL, MEETINGS & TR	TRAINING MILEAGE/MEAL REIM		14.37	
MEN18	MENDOCINO AUTO SALES & RE	08/15/2022	Regular	0.00	752.87	59155
Payable #	Payable Type	Post Date	Payable Description	Discount Amount	Payable Amount	
	Account Number	Account Name	Item Description	Distribution Amount		
5116	Invoice	08/09/2022	UNIT 27 REPAIRS	0.00	326.24	
	102-5400-6532	VEHICLE MAINTENANCE	UNIT 27 REPAIRS		326.24	
5257	Invoice	08/09/2022	UNIT 30 REPAIRS	0.00	426.63	
	100-5400-6532	VEHICLE MAINTENANCE	UNIT 30 REPAIRS		426.63	

Check Report

Date Range: 08/02/2022 - 08/15/2022

Vendor Number	Vendor Name	Payment Date	Payment Type	Discount Amount	Payment Amount	Number
MUN01	MUNI METRIX SYSTEMS CORP.	08/15/2022	Regular	0.00	407.89	59156
Payable #	Payable Type	Post Date	Payable Description	Discount Amount	Payable Amount	
Account Number	Account Name	Item Description	Distribution Amount			
2208-2628	Invoice	08/12/2022	IMAGESILO STORAGE 22/23	0.00	407.89	
	100-5100-6520		PROFESSIONAL SERVICES/		51.00	
	100-5200-6520		PROFESSIONAL SERVICES/		51.00	
	100-5400-6520		PROFESSIONAL SERVICES/		50.98	
	100-5615-6520		PROFESSIONAL SERVICES/		50.98	
	100-5700-6520		PROFESSIONAL SERVICES/		50.99	
	269-6303-6520		PROFESSIONAL SERVICES/		50.98	
	400-5300-6520		PROFESSIONAL SERVICES/		25.49	
	400-5600-6520		PROFESSIONAL SERVICES/		25.49	
	401-5300-6520		PROFESSIONAL SERVICES/		25.49	
	401-5600-6520		PROFESSIONAL SERVICES		25.49	
NAV02	NAVARRO'S AUTO REPAIRS	08/15/2022	Regular	0.00	2,235.40	59157
Payable #	Payable Type	Post Date	Payable Description	Discount Amount	Payable Amount	
Account Number	Account Name	Item Description	Distribution Amount			
INV-000003	Invoice	08/09/2022	VEHICLE MAINT UNIT 28	0.00	1,001.55	
	100-5400-6532		VEHICLE MAINTENANCE		1,001.55	
INV-000005	Invoice	08/11/2022	VEHICLE MAINT UNIT 28	0.00	1,233.85	
	100-5400-6532		VEHICLE MAINTENANCE		1,233.85	
O'B01	NEIL O'BRIEN	08/15/2022	Regular	0.00	36.11	59158
Payable #	Payable Type	Post Date	Payable Description	Discount Amount	Payable Amount	
Account Number	Account Name	Item Description	Distribution Amount			
07-20-22	Invoice	08/05/2022	TRAINING MILEAGE / MEAL REIM	0.00	36.11	
	100-5400-6011		FUEL		30.63	
	100-5400-6503		TRAVEL, MEETINGS & TR		5.48	
HER26	OLGA HERRERA HERNANDEZ	08/15/2022	Regular	0.00	35.00	59159
Payable #	Payable Type	Post Date	Payable Description	Discount Amount	Payable Amount	
Account Number	Account Name	Item Description	Distribution Amount			
08/09/22	Invoice	08/12/2022	PARK DEP - O.H. 08/09/22	0.00	35.00	
	100-23101		EVENT RENTAL DEPOSIT		35.00	
PRE04	PRECIADO, DAISY	08/15/2022	Regular	0.00	200.00	59160
Payable #	Payable Type	Post Date	Payable Description	Discount Amount	Payable Amount	
Account Number	Account Name	Item Description	Distribution Amount			
045-0490-002	Invoice	08/12/2022	UB DEP REIM	0.00	200.00	
	400-13104		A/R UTILITIES		200.00	
RAY04	RAYMUNDO LOPEZ GUTIERREZ	08/15/2022	Regular	0.00	77.68	59161
Payable #	Payable Type	Post Date	Payable Description	Discount Amount	Payable Amount	
Account Number	Account Name	Item Description	Distribution Amount			
07-19-22	Invoice	08/05/2022	TRAINING MILEAGE / MEAL REIM	0.00	77.68	
	100-5400-6011		FUEL		30.63	
	100-5400-6503		TRAVEL, MEETINGS & TR		47.05	
RIP01	REEDLEY IRRIGATION & SUPP	08/15/2022	Regular	0.00	59.69	59162
Payable #	Payable Type	Post Date	Payable Description	Discount Amount	Payable Amount	
Account Number	Account Name	Item Description	Distribution Amount			
RIS-POS02-40420	Invoice	08/09/2022	PARK PARTS	0.00	59.69	
	100-5610-6002		PARTS & SUPPLIES		59.69	
REN02	RENT A TOILET	08/15/2022	Regular	0.00	165.00	59163

Check Report

Date Range: 08/02/2022 - 08/15/2022

Vendor Number	Vendor Name	Payment Date	Payment Type	Discount Amount	Payment Amount	Number
Payable #	Payable Type	Post Date	Payable Description	Discount Amount	Payable Amount	
	Account Number	Account Name	Item Description	Distribution Amount		
INV/2022/8131	Invoice	08/09/2022	PW RENTAL SVCS 8/22	0.00	165.00	
	100-5600-6520		PROFESSIONAL SERVICES/ PW RENTAL SVCS 8/22		165.00	
RHO01	RHODES INC.	08/15/2022	Regular	0.00	445.23	59164
Payable #	Payable Type	Post Date	Payable Description	Discount Amount	Payable Amount	
	Account Number	Account Name	Item Description	Distribution Amount		
35498	Invoice	08/09/2022	DIESEL	0.00	445.23	
	400-5600-6011		FUEL		445.23	
CAM07	Robbie Campbell	08/15/2022	Regular	0.00	45.00	59165
Payable #	Payable Type	Post Date	Payable Description	Discount Amount	Payable Amount	
	Account Number	Account Name	Item Description	Distribution Amount		
07-20-22	Invoice	08/05/2022	TRAINING MILEAGE / MEAL REIM	0.00	45.00	
	100-5400-6011		FUEL		30.63	
	100-5400-6503		TRAVEL, MEETINGS & TR		14.37	
BOB03	ROBERT SAENZ	08/15/2022	Regular	0.00	19,500.00	59166
Payable #	Payable Type	Post Date	Payable Description	Discount Amount	Payable Amount	
	Account Number	Account Name	Item Description	Distribution Amount		
08-04-22	Invoice	08/12/2022	TREE REMOVAL ON ACADEMY AVE	0.00	19,500.00	
	204-5600-6520		PROFESSIONAL SERVICES/ TREE REMOVAL ON ACADEMY A		19,500.00	
SAN1R	SAN JOAQUIN VALLEY AIR	08/15/2022	Regular	0.00	290.00	59167
Payable #	Payable Type	Post Date	Payable Description	Discount Amount	Payable Amount	
	Account Number	Account Name	Item Description	Distribution Amount		
C337923	Invoice	08/09/2022	AN PERMIT FEES 22/23	0.00	290.00	
	401-5600-6583		REGULATORY FEES		290.00	
STA1U	STAR 1 MINI MART	08/15/2022	Regular	0.00	543.89	59168
Payable #	Payable Type	Post Date	Payable Description	Discount Amount	Payable Amount	
	Account Number	Account Name	Item Description	Distribution Amount		
PW 7-22	Invoice	08/09/2022	PW VEHICLE FUEL 7/22	0.00	543.89	
	400-5600-6011		FUEL		130.13	
	401-5600-6011		FUEL		413.76	
STA04	STATE FOODS SUPERMARKET	08/15/2022	Regular	0.00	1,268.22	59169
Payable #	Payable Type	Post Date	Payable Description	Discount Amount	Payable Amount	
	Account Number	Account Name	Item Description	Distribution Amount		
07/18/22-21	Invoice	08/05/2022	PA MEAL SUPPLIES	0.00	228.98	
	269-6303-6504		FOOD SERVICES		228.98	
07/20/22-47	Invoice	08/05/2022	PA MEAL SUPPLIES	0.00	380.09	
	269-6303-6504		FOOD SERVICES		380.09	
07/22/22-19	Invoice	08/05/2022	PA MEAL SUPPLIES	0.00	22.74	
	269-6303-6504		FOOD SERVICES		22.74	
07/25/22-11	Invoice	08/05/2022	PA MEAL SUPPLIES	0.00	56.70	
	269-6303-6504		FOOD SERVICES		56.70	
07/27/22-268	Invoice	08/05/2022	PA MEAL SUPPLIES	0.00	202.59	
	269-6303-6504		FOOD SERVICES		202.59	
07/29/22-4	Invoice	08/05/2022	PA MEAL SUPPLIES	0.00	65.81	
	269-6303-6504		FOOD SERVICES		65.81	
7/25/22-19	Invoice	08/05/2022	PA MEAL SUPPLIES	0.00	311.31	
	269-6303-6504		FOOD SERVICES		311.31	
SYS00	SYSCO OF CENTRAL CALIFORNIA	08/15/2022	Regular	0.00	1,222.27	59170

Check Report

Date Range: 08/02/2022 - 08/15/2022

Vendor Number	Vendor Name	Payment Date	Payment Type	Discount Amount	Payment Amount	Number
Payable #	Payable Type	Post Date	Payable Description	Discount Amount	Payable Amount	
Account Number	Account Name	Item Description	Distribution Amount			
384168764	Invoice	08/05/2022	PA MEAL/KITCHEN SUPPLIES	0.00	128.50	
269-6303-6504			FOOD SERVICES		128.50	
384194451	Invoice	08/05/2022	PA MEAL/KITCHEN SUPPLIES	0.00	63.59	
269-6303-6504			FOOD SERVICES		63.59	
384256598	Invoice	08/05/2022	PA MEAL/KITCHEN SUPPLIES	0.00	1,030.18	
269-6303-6504			FOOD SERVICES		1,030.18	
BUS02	TEMUJIN JAMES BUSTOS	08/15/2022	Regular	0.00	324.05	59171
Payable #	Payable Type	Post Date	Payable Description	Discount Amount	Payable Amount	
Account Number	Account Name	Item Description	Distribution Amount			
71785219	Invoice	08/10/2022	BUSTOS - UNIFORM	0.00	205.83	
100-5400-5013			UNIFORM		205.83	
9076-02	Invoice	08/10/2022	BUSTOS - UNIFORM	0.00	118.22	
100-5400-5013			UNIFORM		118.22	
MCC02	TERRY MCCOY	08/15/2022	Regular	0.00	335.00	59172
Payable #	Payable Type	Post Date	Payable Description	Discount Amount	Payable Amount	
Account Number	Account Name	Item Description	Distribution Amount			
07/18-07/22/22	Invoice	08/05/2022	SRO TRAINNG MILEAGE	0.00	335.00	
100-5400-6011			FUEL		335.00	
THE05	THE OFFICE CITY	08/15/2022	Regular	0.00	92.32	59173
Payable #	Payable Type	Post Date	Payable Description	Discount Amount	Payable Amount	
Account Number	Account Name	Item Description	Distribution Amount			
IN-1754832	Invoice	08/09/2022	PD OFFICE SUPPLIES	0.00	51.88	
100-5400-6000			OFFICE SUPPLIES		51.88	
IN-1755493	Invoice	08/11/2022	PD OFFICE SUPPLIES	0.00	30.72	
100-5400-6000			OFFICE SUPPLIES		30.72	
IN-1755645	Invoice	08/11/2022	PD OFFICE SUPPLIES	0.00	9.72	
100-5400-6000			OFFICE SUPPLIES		9.72	
TOW02	TOWNSEND PUBLIC AFFAIRS, INC.	08/15/2022	Regular	0.00	2,000.00	59174
Payable #	Payable Type	Post Date	Payable Description	Discount Amount	Payable Amount	
Account Number	Account Name	Item Description	Distribution Amount			
18748	Invoice	08/12/2022	CONSULT SVCS 8/22	0.00	2,000.00	
100-5200-6520			PROFESSIONAL SERVICES/		2,000.00	
TYL00	TYLER TECHNOLOGIES, INC.	08/15/2022	Regular	0.00	2,115.10	59175
Payable #	Payable Type	Post Date	Payable Description	Discount Amount	Payable Amount	
Account Number	Account Name	Item Description	Distribution Amount			
025-387775	Invoice	08/10/2022	AN HARDWARE / ERP FEE 22/23	0.00	854.41	
400-5300-6542			CONTRACT SERVICES		284.80	
401-5300-6542			CONTRACT SERVICES		284.80	
402-5300-6542			CONTRACT SERVICES		284.81	
025-387776	Invoice	08/10/2022	AN HARDWARE FEE 22/23	0.00	204.69	
400-5300-6542			CONTRACT SERVICES		68.23	
401-5300-6542			CONTRACT SERVICES		68.23	
402-5300-6542			CONTRACT SERVICES		68.23	
025-388200	Invoice	08/10/2022	AN UB FEE 22/23	0.00	1,056.00	
400-5300-6542			CONTRACT SERVICES		352.00	
401-5300-6542			CONTRACT SERVICES		352.00	
402-5300-6542			CONTRACT SERVICES		352.00	
CIS00	ZULEMA CISNEROS	08/15/2022	Regular	0.00	200.00	59176

Check Report

Date Range: 08/02/2022 - 08/15/2022

Vendor Number	Vendor Name	Payment Date	Payment Type	Discount Amount	Payment Amount	Number
Payable #	Payable Type	Post Date	Payable Description	Discount Amount	Payable Amount	
	Account Number	Account Name	Item Description	Distribution Amount		
08/06/22	Invoice	08/10/2022	SC DEP - Z.C. 08/06/22	0.00	200.00	
	100-23101		EVENT RENTAL DEPOSIT		200.00	
BAD01	BADGER METER INC.	08/15/2022	Regular	0.00	861.90	59177
Payable #	Payable Type	Post Date	Payable Description	Discount Amount	Payable Amount	
	Account Number	Account Name	Item Description	Distribution Amount		
80100915	Invoice	06/30/2022	BEACON HOSTING 6/22	0.00	861.90	
	400-5300-6542		CONTRACT SERVICES		141.90	
	400-5300-6542		CONTRACT SERVICES		240.00	
	401-5300-6542		CONTRACT SERVICES		240.00	
	402-5300-6542		CONTRACT SERVICES		240.00	
CEN19	CENTRAL SANITARY SUPPLY	08/15/2022	Regular	0.00	385.40	59178
Payable #	Payable Type	Post Date	Payable Description	Discount Amount	Payable Amount	
	Account Number	Account Name	Item Description	Distribution Amount		
1253954	Invoice	06/30/2022	PARK SUPPLIES	0.00	385.40	
	100-5610-6002		PARTS & SUPPLIES		183.80	
	525-5610-6002		PARTS AND SUPPLIES		201.60	
NAVO2	NAVARRO'S AUTO REPAIRS	08/15/2022	Regular	0.00	4,715.33	59179
Payable #	Payable Type	Post Date	Payable Description	Discount Amount	Payable Amount	
	Account Number	Account Name	Item Description	Distribution Amount		
INV-000001	Invoice	06/30/2022	VEHICLE MAINT UNIT 28	0.00	4,715.33	
	100-5400-6532		VEHICLE MAINTENANCE		4,715.33	
PRO01	PROVOST & PRITCHARD CONSULTING GROUP	08/15/2022	Regular	0.00	3,432.30	59180
Payable #	Payable Type	Post Date	Payable Description	Discount Amount	Payable Amount	
	Account Number	Account Name	Item Description	Distribution Amount		
93978	Invoice	06/30/2022	HOUSING ELEMENT 6/22	0.00	109.80	
	100-5700-6520		PROFESSIONAL SERVICES/		109.80	
93979	Invoice	06/30/2022	CITY PLANNING SVCS 6/22	0.00	1,886.40	
	100-5700-6520		PROFESSIONAL SERVICES/		1,886.40	
93980	Invoice	06/30/2022	FIG TREE PARK 6/22	0.00	1,004.10	
	100-5700-6520		PROFESSIONAL SERVICES/		1,004.10	
93981	Invoice	06/30/2022	MANNING AVE ANNEX 6/22	0.00	432.00	
	100-5700-6520		PROFESSIONAL SERVICES/		432.00	
ID00	VANESSA A. EINERSON	08/15/2022	Regular	0.00	1,626.21	59181
Payable #	Payable Type	Post Date	Payable Description	Discount Amount	Payable Amount	
	Account Number	Account Name	Item Description	Distribution Amount		
16701	Invoice	06/30/2022	UB ENVELOPES	0.00	526.15	
	400-5300-6000		OFFICE SUPPLIES - FIN		175.38	
	401-5300-6000		OFFICE SUPPLIES		175.38	
	402-5300-6000		OFFICE SUPPLIES		175.39	
16702	Invoice	06/30/2022	UB ENVELOPES	0.00	1,100.06	
	400-5300-6000		OFFICE SUPPLIES - FIN		366.68	
	401-5300-6000		OFFICE SUPPLIES		366.69	
	402-5300-6000		OFFICE SUPPLIES		366.69	
WIL06	WILLDAN ENGINEERING	08/15/2022	Regular	0.00	220.00	59182
Payable #	Payable Type	Post Date	Payable Description	Discount Amount	Payable Amount	
	Account Number	Account Name	Item Description	Distribution Amount		
336357	Invoice	06/30/2022	PROF SVCS THRU 5/27/22	0.00	220.00	
	100-5700-6520		PROFESSIONAL SERVICES/		220.00	

Check Report

Date Range: 08/02/2022 - 08/15/2022

Vendor Number	Vendor Name	Payment Date	Payment Type	Discount Amount	Payment Amount	Number
PER01	CALPERS	08/11/2022	Bank Draft	0.00	20,640.12	DFT0000553
Payable #	Payable Type	Post Date	Payable Description	Discount Amount	Payable Amount	
Account Number	Account Name	Item Description	Distribution Amount			
7/16/22-7/29/22	Invoice	08/11/2022	CALPERS CONTRIBUTIONS	0.00	20,640.12	
100-22104	PERS PAYABLE	CALPERS CONTRIBUTIONS	9,506.07			
100-5200-5010	PERS-PENSION	CALPERS CONTRIBUTIONS	305.23			
100-5400-5010	PERS-PENSION	CALPERS CONTRIBUTIONS	3,573.23			
100-5410-5010	PERS- PENSION	CALPERS CONTRIBUTIONS	123.02			
100-5610-5010	PERS-PENSION	CALPERS CONTRIBUTIONS	72.25			
100-5615-5010	PERS-PENSION	CALPERS CONTRIBUTIONS	58.99			
100-5620-5010	PERS-PENSION	CALPERS CONTRIBUTIONS	314.47			
100-5700-5010	PERS-PENSION	CALPERS CONTRIBUTIONS	233.85			
102-5400-5010	PERS-PENSION	CALPERS CONTRIBUTIONS	279.62			
160-5400-5010	PERS-PENSION	CALPERS CONTRIBUTIONS	668.03			
203-5600-5010	PERS-PENSION	CALPERS CONTRIBUTIONS	69.39			
206-5600-5010	PERS-PENSION	CALPERS CONTRIBUTIONS	55.32			
213-5600-5010	PERS-PENSION	CALPERS CONTRIBUTIONS	105.31			
269-6303-5010	PERS-PENSION	CALPERS CONTRIBUTIONS	1,235.09			
279-5400-5010	PERS-PENSION	CALPERS CONTRIBUTIONS	329.30			
281-5420-5010	PERS- PENSION	CALPERS CONTRIBUTIONS	157.41			
292-5400-5010	PERS PENSION	CALPERS CONTRIBUTIONS	683.94			
400-5200-5010	PERS PENSION	CALPERS CONTRIBUTIONS	305.23			
400-5300-5010	PERS PENSION	CALPERS CONTRIBUTIONS	477.67			
400-5600-5010	PERS PENSION	CALPERS CONTRIBUTIONS	586.02			
401-5200-5010	PERS PENSION	CALPERS CONTRIBUTIONS	261.63			
401-5300-5010	PERS PENSION	CALPERS CONTRIBUTIONS	477.67			
401-5600-5010	PERS PENSION	CALPERS CONTRIBUTIONS	337.88			
402-5300-5010	PERS PENSION	CALPERS CONTRIBUTIONS	272.95			
402-5600-5010	PERS PENSION	CALPERS CONTRIBUTIONS	14.07			
602-8100-5010	PERS-PENSION	CALPERS CONTRIBUTIONS	136.48			

Bank Code APBNK Summary

Payment Type	Payable Count	Payment Count	Discount	Payment
Regular Checks	196	99	0.00	1,229,423.97
Manual Checks	0	0	0.00	0.00
Voided Checks	0	8	0.00	-16,000.00
Bank Drafts	1	1	0.00	20,640.12
EFT's	0	0	0.00	0.00
	197	108	0.00	1,234,064.09

All Bank Codes Check Summary

Payment Type	Payable Count	Payment Count	Discount	Payment
Regular Checks	196	99	0.00	1,229,423.97
Manual Checks	0	0	0.00	0.00
Voided Checks	0	8	0.00	-16,000.00
Bank Drafts	1	1	0.00	20,640.12
EFT's	0	0	0.00	0.00
	197	108	0.00	1,234,064.09

Fund Summary

Fund	Name	Period	Amount
999	POOL FUND	8/2022	1,234,064.09
			1,234,064.09

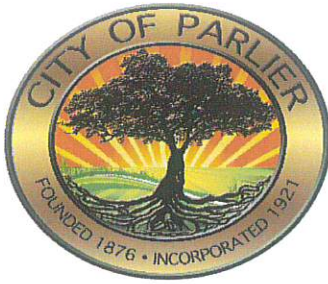

#2

MINUTES

City Council of Parlier

SPECIAL MEETING

TUESDAY, JULY 12, 2022

This meeting of the City of Parlier City Council is live streamed and may be accessed at
<https://www.youtube.com/channel/UCJs3ylcM9NWQGLdwpBCmoAQ>

DATE:

TIME: 4:30 PM

PLACE: Parlier City Hall
1100 E. Parlier Avenue
Parlier, CA 93648

CALL TO ORDER/WELCOME:

Roll Call: Mayor Alma M. Beltran, Mayor Pro-Temp Trinidad Pimentel, Councilwoman Diane Maldonado, City Clerk Dorothy Garza and Treasurer Michelle Lopez.

Absent: Council woman Sabrina Rodriguez, Council woman Cathryn "Kathy" Solorio.

Staff Present: Financial Director Ellie Vellicesue, City Manager Sonia Hall and Assistant City Manager/Deputy City Clerk Bertha Augustine. ***Note: City Attorney Neal Costanzo on Youtube.**

FLAG SALUTE: Mayor Alma M. Beltran

ADDITIONS/DELETIONS:

PUBLIC COMMENT ON CLOSED SESSION

THIS PORTION OF THE MEETING IS RESERVED FOR PERSONS DESIRING TO ADDRESS THE COUNCIL ON AN ITEM WHICH IS TO BE CONSIDERED DURING CLOSED SESSION. SPEAKERS SHALL LIMIT THEIR COMMENTS TO THREE (3) MINUTES.

Comments

Humberto Gomez Sr. commented about disregarding their positions on council.

CLOSED SESSION: (4:38 thru

1. Potential Litigation Pursuant to Government Code Section 54956.9
One (1) Case.

Closed Session Report

None.

ADJOURNMENT

Mayor Alma Beltran adjourned the meeting at 5:25 pm

Dorothy Garza- Parlier City Clerk

Resolutions adopted: None.

Ordinances adopted: None

ADA NOTICE

In compliance with the American with Disabilities Act, if you need special assistance to participate in this meeting, please contact the City Clerk at (559) 646-3545 ext. 227. Notification 48 hours prior to the meeting will enable the city to make arrangements to ensure accessibility to this meeting.

DOCUMENTS

Any writings or documents provided to a majority of the City Council regarding any item on this agenda will be made available for public inspection at the front counter at City Hall located at 1100 East Parlier Avenue, Parlier, CA during normal business hours. In addition, most documents are posted on the City's website at www.parlier.ca.us

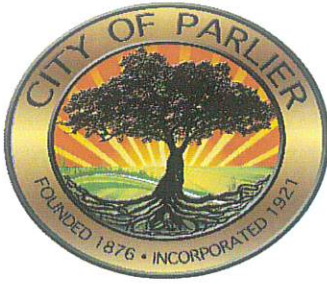

MINUTES
CITY COUNCIL OF PARLIER
REGULAR MEETING
THURSDAY, AUGUST 4, 2022

This meeting of the City of Parlier City Council is live streamed and may be accessed at
<https://www.youtube.com/channel/UCJs3ylcM9NWQGLdwpBCmoAQ>

CALL TO ORDER/WELCOME:

The City Council of Parlier Regular meeting was held in the City Council Chambers located at 1100 E. Parlier Avenue, Parlier, California 93648. Mayor Alma Beltran called the meeting to order at 6:30 P.M.

ROLL CALL:

Council Present: Mayor Alma M. Beltran, Mayor Pro-Temp Trinidad Pimentel, Councilwoman Diane Maldonado, Council woman Sabrina Rodriguez, Council woman Cathryn "Kathy" Solorio, City Clerk Dorothy Garza and Treasurer Michelle Lopez.

Staff Present: Police Chief David Cerda, Finance Director Ellie Vellicesue, City Attorney Neal Costanzo, City Manager Sonia Hall, City Engineer Javier Andrade and Assistant City Manager/ Deputy City Clerk Bertha Augustine.

FLAG SALUTE: Mayor Alma M. Beltran

INVOCATION: None

ADDITIONS/DELETIONS:

Request addition to the agenda, the approval for Centro Cristiano Familiar to use the Parlier Community Center.

M/S/C: Motion to approve the addition to agenda by Mayor Pro-Temp Pimentel, 2nd by Maldonado, Vote: 5-0 and carried.

PRESENTATIONS/INFORMATIONAL:

PUBLIC COMMENT:

At this time any citizen may address the City Council on matters not appearing on the agenda that are within the jurisdiction of the City of Parlier. Speakers shall limit their comments to three (3) minutes unless extended by the Mayor. Please begin your comments by stating your name and City of residence.

The City Council is prohibited by law from taking collective formal action on matters raised during public that are not on the agenda, but individual council members may respond to anyone providing any public comment. No adverse conclusion should be drawn if the City Council does not respond to any public comment. Responses to public comment by individual city council members may or may not reflect the views of any other, or of a majority of council members. The Council may refer the matter to the City Manager or staff or request that it be placed on a future agenda.

Public Comments:

Resident: asked what is the benefit & cost of Mayor's trip to Washington DC?

Answered by Mayor Beltran.

Gloria Hernandez: commented Council need to help people that need help.

Fernando Banuelos- There is nothing wrong about going to conferences. What is wrong is taking family members on city budget. Asked for break down of cost. Mayor explained to Mr. Banuelos, that in today's dangerous world she takes her husband and is paid by her not the city.

Miss Medina commented that is not good to disrespect the council. No need to bicker. If the trip benefits our children she sees nothing wrong with going to DC.

Humberto Gomez Sr.- commented that the Citizens of Parlier need to know the cost information. Mayor has the right to go on trips for city. We don't trust each other due to lack of information. Everyone knows about Parlier's location.

Bertha Augustine: explained about the process. She has 20 years of working for the city and the Process has always been the same. The cost of trips is not known until the trip is approved then the process for booking begins and the cost is then known.

Ben Rodriguez asked if the mayor was specifically invited? Mayor answered yes and he was shown the invitation.

Councilwomen S. Rodriguez asked for estimate for room and flight. After receiving the estimate, she moved to approve.

CONSENT CALENDAR:

All Consent Calendar items are considered routine and will be enacted in one motion. There will be no separate discussion of items appearing on the Consent Calendar unless requested to be removed for separate discussion and acted on by separate vote.

The City Council:

1. Approved the Check Reports dated July 19, 2022 to August 1, 2022.

{*Note: Item 2 of the Consent Calendar was pulled by S. Rodriguez for discussion.}

2. Approved travel and expenses for Mayor to attend the White House Climate Emergency & Energy Security Summit on Monday August 15, 2022 in Washington, D.C.

M/S/C: Motion to approve item #1 of the Consent Calendar by Mayor Pro-Temp Pimentel, 2nd by S. Rodriguez, Vote: 5-0 and carried.

M/S/C: After a brief discussion motion to approve item #2 of the Consent Calendar was by S. Rodriguez 2nd by Maldonado, vote 5-0 & carried.

REGULAR BUSINESS:

3. **SUBJECT:** Consideration and Necessary Action on Adoption of the Fresno Council of Governments Approved Measure C Renewal Expenditure Plan and Implementing Guidelines.

The City Council Approved **Resolution No. 2022-42**, adopting the Fresno Council of Governments (COG) approved Expenditure Plan and Implementing Guideline.

M/S/C: Motion to approve Resolution 2022-42 by Maldonado, 2nd by Mayor Pro-Temp Pimentel: **Roll Call Vote:** Mayor Beltran-yes, Mayor Pro-Temp Pimentel-yes, Maldonado-yes. S. Rodriguez-abstain, Solorio-abstain. Vote: 3 yes, 2-abstain, 3-2 & carried.

4. **SUBJECT:** Consideration and Necessary Action on Submission of CDBG Grant.

The City Council adopted the **Resolution No. 2022-43** approving an Application for Funding and the Execution of a Grant Agreement and Any Amendments Thereto from the 2021-2022 Funding Year of the State CDBG Program.

PUBLIC HEARING:

1, Mayor Beltran opens the Public Hearing at 8:33 P.M.

2. Public input/testimony for or against.

Medina awarded contract program by Cal-Rip through the school. More information refer to Breaking the chains. Can get information at City Hall.

City Manager Sonia Hall it is funded by CDBG federal grant.

Ben Rodriguez- City should go door to door. City does not go door to door.

3. Mayor Beltran closed the Public Hearing at 8:45 P.M.

M/S/C: Motion to approve Resolution 2022-43 by S. Rodriguez, 2nd by Maldonado, Vote: 4-1 absent (Pimentel)

(*Note: Pimentel absent 8:45p.m. -8:49 p.m. Solorio absent 8:49p.m. -8:51 p.m.)

5. **SUBJECT:** Retail Recruitment.

The council authorized the City Manager to enter into a contract for services.

M/S/C: Motion to authorize City Manager to enter into a contract for services by Maldonado, 2nd by S. Rodriguez, Vote: 5-0 & carried.

6. **SUBJECT:** Introduction and First Reading of Ordinance Amending Parlier Municipal Code (PMC) Adding Section 2.16.040 Adopting a Policy Relating to the Police Department's Use of Military Equipment.

The City Council Waived the First Reading and Introduced Ordinance No. 2022-03 Adopting Policy Relating to Use of Military Equipment and schedule adoption for public hearing.

M/S/C: Motion to waive the first Reading and introduce Ordinance 2022-03 by Mayor Pro-Temp Pimentel, 2nd by Maldonado, Vote: 5-0 & carried.

7. **SUBJECT:** Consideration and Necessary Action on Resolution Declaring Emergency and Authorizing Directly Related and Immediate Action Required by Emergency to Procure Necessary Equipment, Services and Supplies for Extension of Utilities (Water and Sewer) at Manning West of Academy Without Giving Notice for Bids to Let Contracts.

The City Council Adopted **Resolution 2022-43A** Declaring Emergency and Authorizing Directly Related and Immediate Action Required by Emergency to Procure Necessary Equipment, Services and Supplies for Extension of Utilities (Water and Sewer) at Manning West of Academy Without Giving Notice for Bids to Let Contracts.

M/S/C: Motion to adopt Resolution 2022-43A by S. Rodriguez, 2nd by Mayor Beltran, Vote: 5-0 & carried.

8. **SUBJECT:** Conduct a Public Hearing and Council's Intention to confirm the collection of the annual assessment for Parlier Landscaping Maintenance and Lighting District No. 1 by resolution

The City Council adopted **Resolution No. 2022-44**, titled "Confirming Diagram and Assessment, Annual Levy 2022-2023, Landscaping Maintenance and Lighting District No. 1 and authorize the filing of the Resolution and Engineer's Report.

M/S/C: Motion to adopt Resolution No. 2022-44 by Solorio, 2nd by S. Rodriguez, Vote: 5-0 & carried.

9. **SUBJECT:** Request to consider the approval for Centro Cristiano Familiar to use the Parlier Community Center.

The City Council waived all fees and allowed Centro Cristiano Familiar to use the Parlier Community Center every Monday from 5:00 p.m. to 10 p.m.

M/S/C: Motion to approve Centro Cristiano Familiar to use the Parlier Community Center every Monday from 5:00p.m. to 10:00 p.m. by S. Rodriguez, 2nd by Solorio, Vote: 5-0 & carried.

PUBLIC COMMENT ON CLOSED SESSION None.

THIS PORTION OF THE MEETING IS RESERVED FOR PERSONS DESIRING TO ADDRESS THE COUNCIL ON AN ITEM WHICH IS TO BE CONSIDERED DURING CLOSED SESSION. SPEAKERS SHALL LIMIT THEIR COMMENTS TO THREE (3) MINUTES.

CLOSED SESSION: (9:42 p.m. thru 10:30 p.m.)

10. Public Employment Pursuant to Government Code Section 54957
All Positions.

11. Pending Litigation Pursuant to Government Code §54956.9
Infinity Central Val 2 Parlier LLC v. City of Parlier USDC Case No. 2:19-cv-01607

BRIEF COMMENTS: COUNCIL COMMUNICATIONS/COMMENTS:

No Comments:

CITY MANAGER: Sonia Hall

CITY ATTORNEY: Neal Costanzo

CITY COUNCIL:

ADJOURNMENT

Mayor Alma Beltran adjourned the Regular Council meeting at 10:30 p.m.

Dorothy Garza – Parlier City Clerk

Resolutions adopted – 2022-42-43-43A & 44

Ordinances adopted - 2022-03 (First Reading and introduced)

ADA NOTICE

In compliance with the American with Disabilities Act, if you need special assistance to participate in this meeting, please contact the City Clerk at (559) 646-3545 ext. 227. Notification 48 hours prior to the meeting will enable the city to make arrangements to ensure accessibility to this meeting.

DOCUMENTS

Any writings or documents provided to a majority of the City Council regarding any item on this agenda will be made available for public inspection at the front counter at City Hall located at 1100 East Parlier Avenue, Parlier, CA during normal business hours. In addition, most documents are posted on the City's website at www.parlier.ca.us

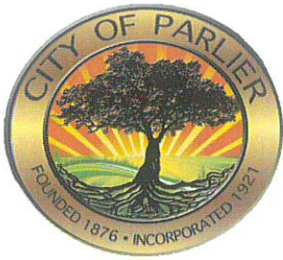

AGENDA ITEM:

#3

MEETING DATE:

08/18/2022

DEPARTMENT:

Administration/Engineer

REPORT TO CITY COUNCIL

SUBJECT:

Adoption of the Resolution No. 2022-____ authorizing the contract award of the Parlier 2022 Road Rehab Project to Pavement Coatings Co.

RECOMMENDATION:

Staff recommends the City Council adopt Resolution No. 2022-____ designating and authorizing the City Manager to award construction contracts for the applying fiberized black rock micro-surfacing, asphalt micro grinding, striping, signage in various local streets, in the amount of \$577,839.90.

BACKGROUND:

The Parlier 2022 Road Rehab Project involves applying fiberized black rock micro-surfacing, asphalt micro grinding, striping, signage in various local streets in the City of Parlier.

A total of four (4) bids were received, opened, and read aloud at 2:00 p.m. on August 9th, 2022. The lowest responsive bid was submitted by Pavement Coatings Co. in the amount of \$577,839.90.

FISCAL IMPACT:

Based on the actual bids, the total estimated project cost for the project is \$577,839.90, Funding will come from the SB1 Road Maintenance funds.

Prepared by:

Approved by:

Javier Andrade, City Engineer



A & M
CONSULTING ENGINEERS

220 N Locust Street
Visalia, CA, 93291
559.429.4747
javier@am-engr.com

August 11, 2022

Dear Sonia Hall,

We have completed the analysis of the bids received for the Parlier 2022 Road Rehab Project. The bidders for this project are ranked in the following order, starting with the lowest total project cost:

1. Pavement Coatings Co.	\$577,839.90
2. Kroeker, Inc.	\$657,694.66
3. VSS International, Inc.	\$684,000.00
4. Doolittle Construction LLC	\$805,355.00

Based on the totality of the bid package and estimated project cost, we have selected Pavement Coatings Co. to move forward in the process. We recommend the City Council of the City of Parlier award this contract to Pavement Coatings Co.

If you may have any questions or concerns, please do not hesitate to contact me at your earliest convenience.

Regards,

Javier Andrade, PE
A&M Consulting Engineers
Principal Civil Engineer



RESOLUTION NO. 2022- ____

CITY OF PARLIER

**RESOLUTION OF THE CITY COUNCIL OF THE CITY OF PARLIER, CALIFORNIA,
AWARDING CONTRACT TO PAVEMENT COATINGS CO. FOR THE STREET
IMPROVEMENTS IN PARLIER 2022 ROAD REHAB PROJECT
AND AUTHORIZING CITY MANAGER OR MAYOR TO EXECUTE THE AGREEMENT ON
BEHALF OF THE CITY**

WHEREAS, the Invitation to Bid for the Parlier 2022 Road Rehab Project, was published in the Mid-Valley Times starting on July 14, 2022; and

WHEREAS, the project will comprise of applying fiberized black rock micro-surfacing, asphalt micro grinding, striping, signage in various local streets; and

WHEREAS, the following bids for the project were publicly opened and read aloud at the Parlier City Hall on August 09, 2020 at 2:00 p.m.:

<u>CONTRACTOR</u>	<u>BID AMOUNT</u>
Pavement Coatings Co.	\$ 577,839.90
Kroeker, Inc.	\$ 657,694.66
VSS International, Inc.	\$ 684,000.00
Doolittle Construction LLC	\$ 805,335.00

WHEREAS, the City Engineer's Estimate was \$ 650,000.00

NOW THEREFORE, IT IS HERBY RESOLVED by the City Council of the City of Parlier as follow:

1. Upon the recommendation of the City Engineer that the Street Improvements on the Parlier 2022 Road Rehab Project, be awarded to Pavement Coatings Co., 2150 Bell Ave. Suite 125 Sacramento, CA 95838 in the amount of Five Hundred and Seventy Seven Thousand Eight Hundred Thirty Nine Dollars and Ninety Cents (\$577,839.90);
2. The City approves a contingency amount of \$57,783.99 (10% of contract); and
3. The City Manager or Mayor is authorized to sign the City's standard form of contract for

construction projects, as contained in the bid package on behalf of the City of Parlier.

I hereby certify that the foregoing is a full, true and correct copy of a Resolution duly and regularly adopted by the City Council of the City of Parlier at a meeting thereof held on the 18th day of August 2022, by the following vote:

AYES:

NOES:

ABSTAIN:

ABSENT:

Alma M. Beltran, Mayor

ATTEST:

Dorothy Garza, City Clerk



AGENDA ITEM: # 4
MEETING DATE: August 18, 2022
DEPARTMENT: Community Development - Planning

REPORT TO CITY COUNCIL

SUBJECT:

City Council to Consider adoption of a negative declaration and determination of whether to carry out the City of Parlier Fig Tree Park Project.

RECOMMENDATION:

Staff recommends that the City Council adopts Resolution No. 2022-XX, adopting a negative declaration; adopts Resolution No. 2022-XX, approving a General Plan amendment; and introduces and waives the first reading of Ordinance No. 22-XX to rezone the project site.

BACKGROUND:

In 2017, the Housing Authority of Fresno County demolished an existing 50-unit affordable housing community built in 1964 that occupied approximately 7.59 acres of land within the same parcel. The Housing Authority constructed a new 56-unit affordable housing apartment complex, occupying only approximately 4.82 acres of land in the same parcel. The City has received funding from the California Natural Resource Agency to fund design and construction of a park on part of the remaining area.

PROPOSAL & DISCUSSION:

The proposed Project would construct a new 1.76-acre community park on the vacant 2.77-acre Fresno County Assessor Parcel Number 355-028-07¹ in central Parlier. The remaining portion of the parcel, at the southeast corner of E. Parlier Avenue and Avila Street, is occupied by the Boys and Girls Club facility, which would not be affected by the Project.

The Project would plant new trees, create a natural bioswale to capture stormwater, and construct a jogging and walking pathway around the perimeter of the park. The Project proposes to install solar light fixtures to provide lighting along the walkway during the evenings once the Project has been completed. The City of Parlier's official park hours are from 7 AM to 10 PM. The Project would include ADA on-site parking. The Project includes restrooms with low-flow toilets and would be designed with environmental sustainability features (e.g., recycled materials, solar lights, environmentally-friendly hardscape).

¹ The original APN on which the Oak Grove Apartments and the Boys and Girls Club were situated was 355-041-28T. Following the Housing Authority's subdivision of that parcel, the new APNs assigned are 355-280-07 and -08.

The property is currently owned by Silvercrest, Inc., a subsidiary of the Fresno Housing Authority. Since the City is a public agency, Silvercrest can convey the subject portion of APN 355-280-07 directly to the City via deed without the need for a parcel map, lot line adjustment, or other mapping process.

GENERAL PLAN AMENDMENT:

In order for the Project to comply with the City of Parlier's General Plan, an amendment to the General Plan Land Use designation is necessary. The Land Use designation for the portion of land that is to be developed by this Project would need to be changed from Medium Density Residential to Park.

REZONING:

The project site is currently zoned R-2 (Low Density / Multiple Family Residential). The applicant proposes to rezone the site to O (Open Conservation) to allow compliance with the General Plan following an amendment from Medium Density Residential to Park. O is a consistent zone district for the Park General Plan land use designation.

ENVIRONMENTAL:

This proposal qualifies as a project under the California Environmental Quality Act (CEQA) because it is an activity directly carried out by a public agency. An Initial Study (IS) was prepared to analyze the potential for significant environmental effects that could result from the project. Based on the results of the IS, a preliminary determination was made that the project would result in less than significant environmental effects and that adoption of a Negative Declaration (ND) would be appropriate. The combined IS/ND was circulated through the State Clearinghouse for a 30-day period running from June 15, 2022 through July 14, 2022. No comments were received.

FISCAL IMPACT:

If the City Council adopts the IS/ND and decides to carry out the project, the City will be responsible for payment of a CEQA filing fee in the amount of \$2,598.00 upon filing the notice of determination with the County Clerk. This filing must occur within five business days of Council action.

Prepared by:

Approved by:

Jacqueline Lancaster
Assistant City Planner

Attachments:

- CEQA Initial Study
- Resolutions and ordinance

TYPE OF ITEM:	COUNCIL ACTION:	APPROVED	DENIED	NO ACTION
_____ Consent		_____ Public Hearing		
_____ Info Item		_____ Matter Initiated by a Council Member		
_____ Action Item		_____ Other		
_____ Department Report		_____ Continued to: _____		
_____ Redevelopment Agency				

City of Parlier

Fig Tree Park

Final Initial Study – Negative Declaration

August 2022

SCH No. 2022060325

prepared for

City of Parlier
1100 E Parlier Ave
Parlier, CA 93648

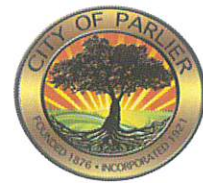

prepared by

A&M Consulting Engineers
220 N Locust St
Visalia, CA 93292



Table of Contents

SECTION 1 – Project Description	1
Section 1.1 – Project Title.....	1
Section 1.2 – Lead Agency Name and Address	1
Section 1.3 – Contact Person and Phone Number	1
Section 1.4 – Project Location.....	1
Section 1.5 – Project Sponsor’s Name and Address	1
Section 1.6 – General Plan Designation	1
Section 1.7 – Zoning:	1
Section 1.8 – Description of Project.....	1
Section 1.9 – Surrounding Land Uses and Setting	2
Section 1.10 – Other Public Agencies Whose Approval is Required.....	2
Section 1.11 – Consultation with California Native American Tribes	2
SECTION 2 – Environmental Factors Potentially Affected	7
SECTION 3 – Determination.....	8
SECTION 4 – Evaluation of Environmental Impacts.....	9
Section 4.1 – Aesthetics	11
Section 4.2 – Agriculture and Forestry Resources.....	13
Section 4.3 – Air Quality	15
Section 4.4 – Biological Resources	18
Section 4.5 – Cultural Resources	21
Section 4.6 – Energy	23
Section 4.7 – Geology and Soils.....	25
Section 4.8 – Greenhouse Gas Emissions	29
Section 4.9 – Hazards and Hazardous Materials.....	32
Section 4.10 – Hydrology and Water Quality	35
Section 4.11 – Land Use and Planning.....	39
Section 4.12 – Mineral Resources	40
Section 4.13 – Noise	41
Section 4.14 – Population and Housing.....	44
Section 4.15 – Public Services	45
Section 4.16 – Recreation	47
Section 4.17 – Transportation / Traffic.....	48
Section 4.18 – Tribal Cultural Resources	50
Section 4.19 – Utilities and Service Systems.....	52

Section 4.20 – Wildfire	55
Section 4.21 – Mandatory Findings of Significance	56

List of Figures

Figure 1.1 – Project Location Map	4
Figure 1.2 – City of Parlier General Plan Land Use Plan*	5
Figure 1.3 – City of Parlier Zoning Map*	6

List of Tables

Table 4.13.1 – Vibration Criteria for Structural Damage	42
Table 4.13.2 – Vibration Criteria for Human Annoyance	42
Table 4.13.3 – Representative Source Levels for Construction Equipment	43

List of Appendices

Appendix A – Native American Heritage Commission Letter and Native American Tribe Correspondence	
---	--

SECTION 1 – Project Description

Section 1.1 – Project Title

City of Parlier Fig Tree Park

Section 1.2 – Lead Agency Name and Address

City of Parlier
1100 E Parlier Ave
Parlier, CA 93648

Section 1.3 – Contact Person and Phone Number

Sonia Hall, City Manager
(559) 646-3545

Section 1.4 – Project Location

The Project is in the City of Parlier, on the northeast corner of Avila Street & Tulare Street. The coordinates of the proposed project are: 36°36'39.5"N 119°32'02.6"W

See Figure 1.1.

Section 1.5 – Project Sponsor's Name and Address

City of Parlier
1100 E Parlier Ave
Parlier, CA 93648

Section 1.6 – General Plan Designation

The City of Parlier General Plan Land Use Map designates the proposed Project site as Medium Density Residential. See Figure 1.2.

Section 1.7 – Zoning:

The City of Parlier Zoning Map designates the Project site as zoned for R-2 Low Density / Multiple Family Residential. See Figure 1.3.

Section 1.8 – Description of Project

The proposed Project would construct a new community park on a portion of the undeveloped area of Fresno County Assessor Parcel Number 355-041-24T in central Parlier. The Project would plant new trees, create a natural bioswale to capture stormwater, and construct a jogging and walking pathway around the perimeter of the park. The Project proposes to install solar light fixtures to provide lighting along the walkway during the evenings once the Project has been completed. The City of Parlier's official park hours are from 7AM to 10PM. The Project would include ADA on-site parking. The Project includes restrooms with low-flow toilets and would be designed with environmental sustainability features (i.e. recycled materials, solar lights, environmentally friendly hardscape, etc.) The proposed Project would cover approximately 1.76 acres of land. In 2017, the Housing Authority of Fresno County demolished an existing 50-unit affordable housing community built in 1964 that occupied approximately 7.59 acres of land within the same parcel. The Housing Authority constructed a new 56-unit affordable housing apartment complex, occupying only approximately 4.82 acres

of land in the same parcel. The remaining approximately 2.77 acres of parcel remains undeveloped, except for the Boys and Girls Club building located on the southeast corner of E Parlier Ave and Avila Street. This building was not affected by the demolition of the previous housing community or the construction of the new affordable housing project. Similarly, this building would not be affected by the Project.

In order for the Project to comply with the City of Parlier's General Plan, an amendment to the General Plan Land Use designation is necessary. The Land Use designation for the portion of land that is to be developed by this Project would need to be changed from Medium Density Residential to Park. After the Land Use designation amendment has been approved, the portion of land will be rezoned from R-2 (Low Density / Multiple Family Residential) to O (Open Space).

Section 1.9 – Surrounding Land Uses and Setting

The proposed Project would be located within the undeveloped portion of Fresno County Assessor Parcel Number 355-041-24T in central Parlier on the northeast corner of Avila Street and Tulare Street. Adjacent to the east of the proposed Project location, there is an affordable housing project operated by the Housing Authority of Fresno County. To the east across Bigger Street, there is a commercial development. To the north across Parlier Ave, there is an open space area. To the west across Avila Street, there is City Hall and Community Center. To the south across Tulare Street, there are single-family residences. The proposed Project would be surrounded by developed areas.

Section 1.10 – Other Public Agencies Whose Approval is Required

1. City of Parlier
2. California Natural Resources Agency
3. Central Valley Regional Water Quality Control Board
4. San Joaquin Valley Air Pollution Control District

Section 1.11 – Consultation with California Native American Tribes

Government Codes Section 65352.3 and Section 65352.4 require local governments to consult with California Native American tribes identified by the Native American Heritage Commission (NAHC) for the purpose of avoiding, protecting, and/or mitigating impacts to cultural places when creating or amending General Plans, Specific Plans and Community Plans

Public Resources Codes Section 21080.3.1 and Section 21080.3.2 requires public agencies to consult with California Native American tribes identified by the Native American Heritage Commission (NAHC) for the purpose of avoiding, protecting, and/or mitigating impacts to tribal cultural resources as defined, for California Environmental Quality Act (CEQA) projects

On February 16, 2021, the City of Parlier contacted the NAHC to request the most up to date CEQA Tribal Consultation List per Public Resources Code Section 21080.3.1 and Section 21080.3.2; as well as per Government Code Section 65352.3 and 65352.4.

The NAHC responded on March 10, 2021 and provided the contact information

for 14 Native American Tribes who have been traditionally and culturally affiliated with the project area:

- Big Sandy Rancheria of Western Mono Indians
- Chicken Ranch Rancheria of Me-Wuk Indians
- Cold Springs Rancheria
- Dumna Wo-Wah Tribal Government
- Dunlap Band of Mono Indians
- Kings River Choinumni Farm Tribe
- Nashville Enterprise Miwok-Maidu-Nishinam Tribe
- North Fork Mono Tribe
- Picayune Rancheria of Chukchansi Indians
- Santa Rosa Rancheria Tachi Yokut Tribe
- Table Mountain Rancheria
- Traditional Choinumni Tribe
- Tule River Indian Tribe
- Wuksache Indian Tribe/Eshom Valley Band

On April 1, 2021 each of the Native American tribes were mailed a letter informing each designated contact person from each Native American tribe about the City's proposed Project and the opportunity to provide feedback and determine if formal consultation would be necessary. Each Native American tribe was afforded the 30- and 90-day period to provide feedback, as required by AB 52 and SB 18, respectively.

On May 3, 2021, the City received an email correspondence from Elizabeth D. Hutchins-Kipp, the Tribal Chairperson of the Big Sandy Rancheria of Western Mono Indians, indicating that they had no comment on the Project; but would like to be notified should anything of cultural significance were discovered during construction.

On May 24, 2021, the City received an email correspondence from Shana Powers, the Cultural Director of the Santa Rosa Rancheria Tachi Yokut Tribe, indicating that they had no comment on the project due to proximity; instead, she deferred to Table Mountain Rancheria. As of the time of preparation of this document, the City has not received any further communications from any of the Native American Tribes indicating interest or any concerns about the proposed project. The representatives from Big Sandy Rancheria of Western Mono Indians and Santa Rosa Rancheria Tachi Yokut Tribe were the only individuals who replied within the 30- and 90-day deadlines established under AB 52 and SB 18, respectively; and neither indicated an interest to initiate additional formal consultation. Therefore, the City has satisfied the intent of both regulations ensuring California Native American tribes had sufficient time to provide comments on the proposed Project.

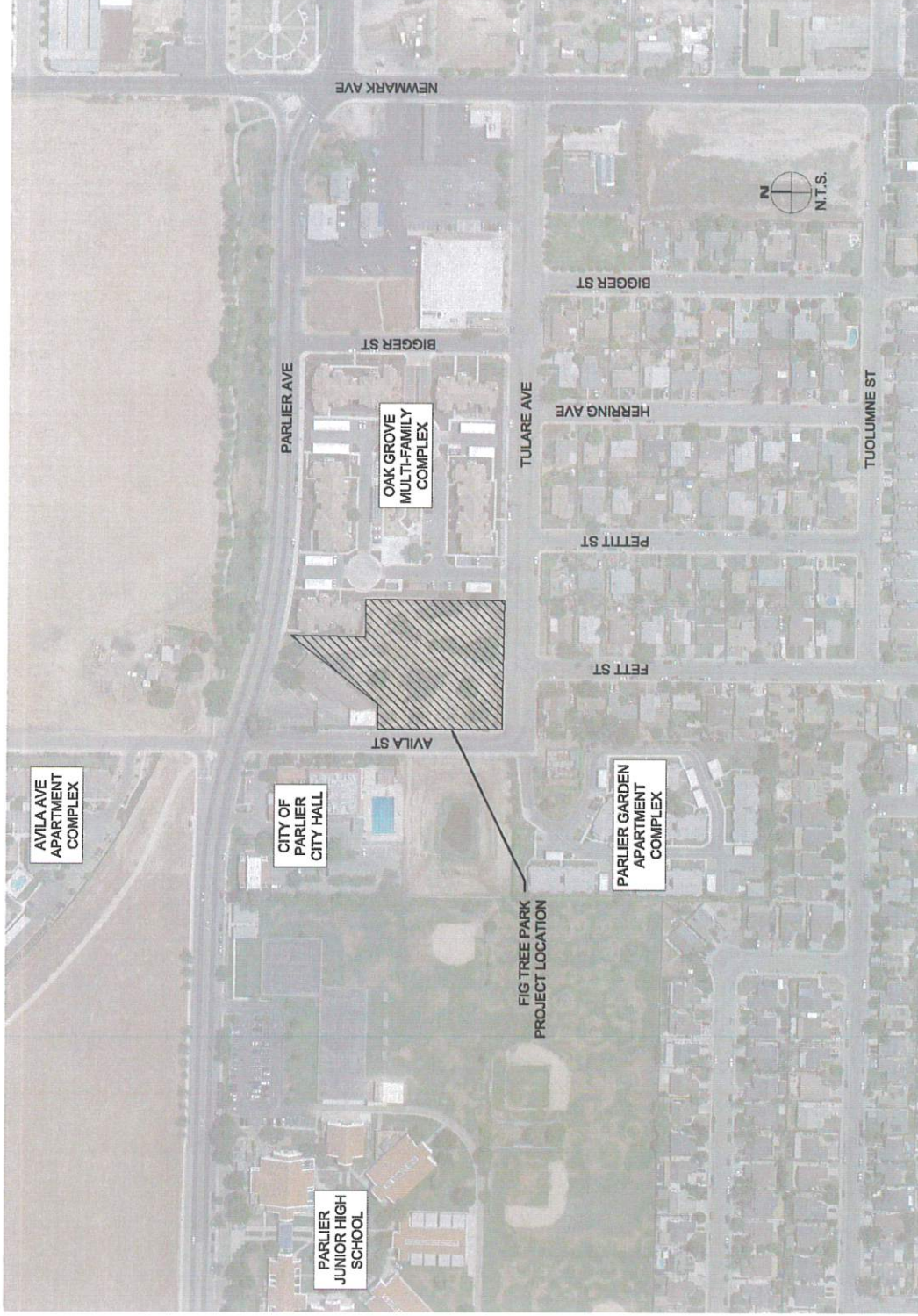

Figure 1.1 – Project Location Map

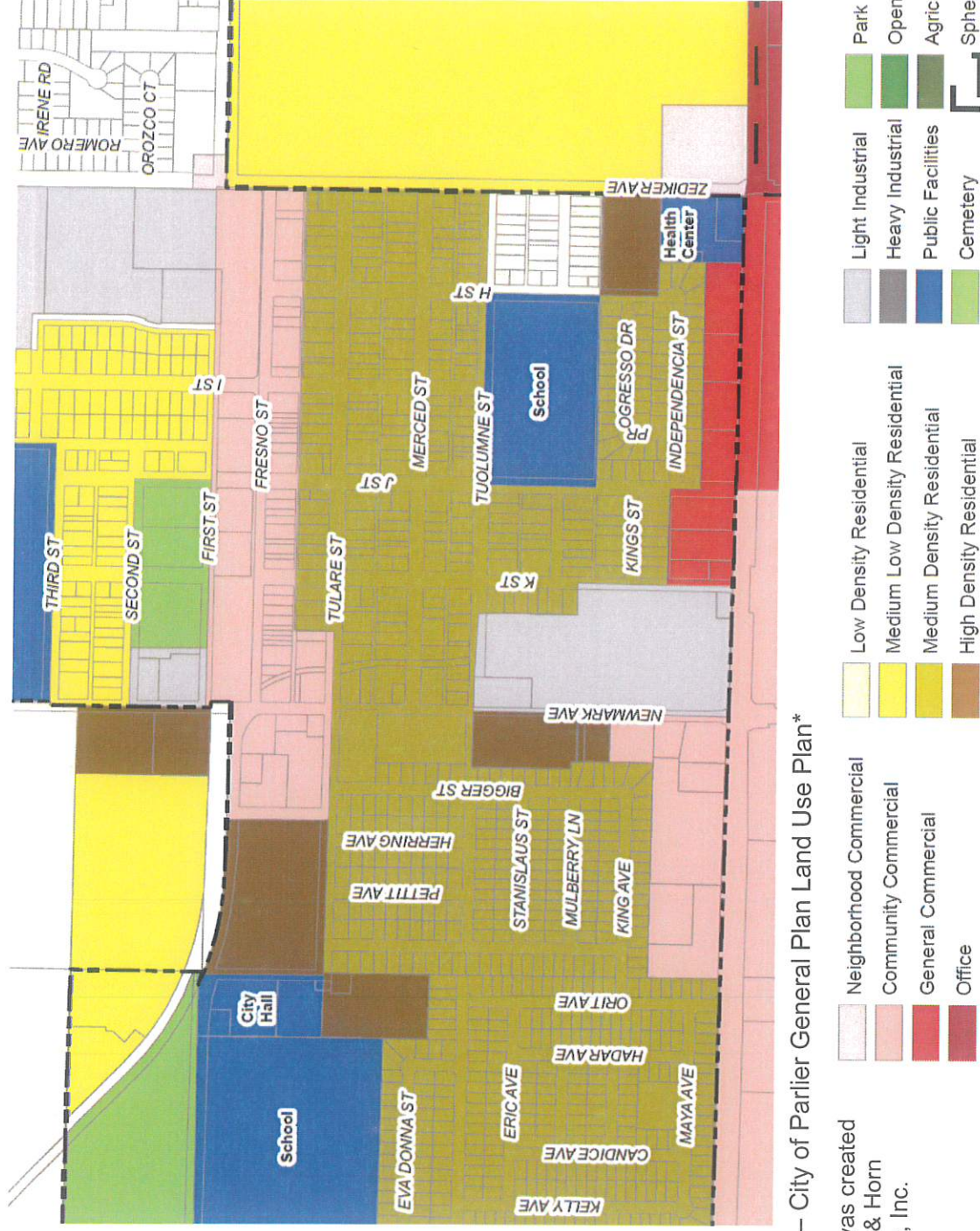

Figure 1.2 – City of Parlier General Plan Land Use Plan*

*This map was created by Yamabe & Horn Engineering, Inc.



Figure 1.3 – City of Parlier Zoning Map*

*This map was created by Yamabe & Horn Engineering, Inc.

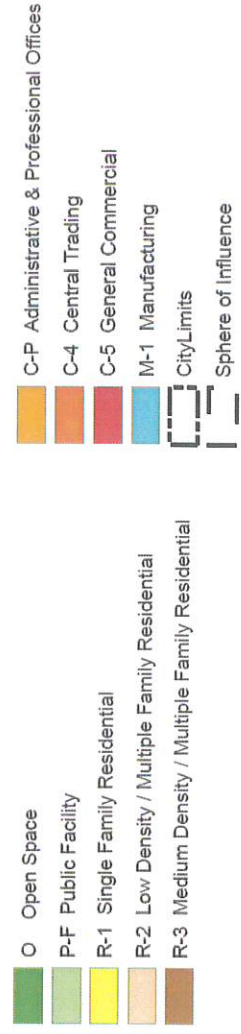

SECTION 2 – Environmental Factors Potentially Affected

Any environmental factor checked in the table below would be potentially affected by this Project, involving at least one impact that is a "Potentially Significant Impact" as indicated by the checklist in the following pages.

- | | | |
|--|---|---|
| <input type="checkbox"/> Aesthetics | <input type="checkbox"/> Agriculture and Forestry Resources | <input type="checkbox"/> Air Quality |
| <input type="checkbox"/> Biological Resources | <input type="checkbox"/> Cultural Resources | <input type="checkbox"/> Energy |
| <input type="checkbox"/> Geology / Soils | <input type="checkbox"/> Greenhouse Gas Emissions | <input type="checkbox"/> Hazards & Hazardous Materials |
| <input type="checkbox"/> Hydrology / Water Quality | <input type="checkbox"/> Land Use / Planning | <input type="checkbox"/> Mineral Resources |
| <input type="checkbox"/> Noise | <input type="checkbox"/> Population / Housing | <input type="checkbox"/> Public Services |
| <input type="checkbox"/> Recreation | <input type="checkbox"/> Transportation | <input type="checkbox"/> Tribal Cultural Resources |
| <input type="checkbox"/> Utilities / Service Systems | <input type="checkbox"/> Wildfire | <input type="checkbox"/> Mandatory Findings of Significance |

SECTION 3 – Determination

On the basis of this initial evaluation:

- ☒ I find that the proposed Project COULD NOT have a significant effect on the environment, and a NEGATIVE DECLARATION will be prepared.
- ☐ I find that although the proposed Project could have a significant effect on the environment, there will not be a significant effect in this case because revisions in the Project have been made by or agreed to by the project proponent. A MITIGATED NEGATIVE DECLARATION will be prepared.
- ☐ I find that the proposed Project MAY have a significant effect on the environment, and an ENVIRONMENTAL IMPACT REPORT is required.
- ☐ I find that the proposed Project MAY have a "potentially significant impact" or "potentially significant unless mitigated" impact on the environment, but at least one effect 1) has been adequately analyzed in an earlier document pursuant to applicable legal standards, and 2) has been addressed by mitigation measures based on the earlier analysis as described on attached sheets. An ENVIRONMENTAL IMPACT REPORT is required, but it must analyze only the effects that remain to be addressed.
- ☐ I find that although the proposed Project could have a significant effect on the environment, because all potentially significant effects (a) have been analyzed adequately in an earlier EIR or NEGATIVE DECLARATION pursuant to applicable standards, and (b) have been avoided or mitigated pursuant to that earlier EIR or NEGATIVE DECLARATION, including revisions or mitigation measures that are imposed upon the proposed Project, nothing further is required.

Signature / Title

Date

SECTION 4 – Evaluation of Environmental Impacts

- 1) A brief explanation is required for all answers except “No Impact” answers that are adequately supported by the information sources a lead agency cites in the parentheses following each question. A “No Impact” answer is adequately supported if the referenced information sources show that the impact simply does not apply to projects like the one involved (e.g., the project falls outside a fault rupture zone). A “No Impact” answer should be explained where it is based on project-specific factors as well as general standards (e.g., the project will not expose sensitive receptors to pollutants, based on a project-specific screening analysis).
- 2) All answers must take account of the whole action involved, including off-site as well as on-site, cumulative as well as project-level, indirect as well as direct, and construction as well as operational impacts.
- 3) Once the lead agency has determined that a particular physical impact may occur, then the checklist answers must indicate whether the impact is potentially significant, less than significant with mitigation, or less than significant. “Potentially Significant Impact” is appropriate if there is substantial evidence that an effect may be significant. If there are one or more “Potentially Significant Impact” entries when the determination is made, an EIR is required
- 4) “Negative Declaration: Less Than Significant With Mitigation Incorporated” applies where the incorporation of mitigation measures has reduced an effect from “Potentially Significant Impact” to a “Less Than Significant Impact.” The lead agency must describe the mitigation measures, and briefly explain how they reduce the effect to a less than significant level (mitigation measures from “Earlier Analyses,” as described in (5) below, may be cross-referenced).
- 5) Earlier analyses may be used where, pursuant to the tiering, program EIR, or other CEQA process, an effect has been adequately analyzed in an earlier EIR or negative declaration. Section 15063(c)(3)(D). In this case, a brief discussion should identify the following:
 - a) Earlier Analysis Used. Identify and state where they are available for review.
 - b) Impacts Adequately Addressed. Identify which effects from the above checklist were within the scope of and adequately analyzed in an earlier document pursuant to applicable legal standards, and state whether such effects were addressed by mitigation measures based on the earlier analysis.
 - c) Mitigation Measures. For effects that are “Less than Significant with Mitigation Measures Incorporated,” describe the mitigation measures which were incorporated or refined from the earlier document and the extent to which they address site-specific conditions for the project.
- 6) Lead agencies are encouraged to incorporate into the checklist references to information sources for potential impacts (e.g., general plans, zoning ordinances). Reference to a previously prepared or outside document should, where appropriate, include a reference to the page or pages where the statement is substantiated.

- 7) Supporting Information Sources: A source list should be attached, and other sources used or individuals contacted should be cited in the discussion.
- 8) This is only a suggested form, and lead agencies are free to use different formats; however, lead agencies should normally address the questions from this checklist that are relevant to a project's environmental effects in whatever format is selected.
- 9) The explanation of each issue should identify:
 - a) the significance criteria or threshold, if any, used to evaluate each question; and
 - b) the mitigation measure identified, if any, to reduce the impact to less than significance.

Section 4.1 – Aesthetics

Except as provided in Public Resources Code Section 21099, would the Project:		Potentially Significant Impact	Less Than Significant with Mitigation Incorporated	Less Than Significant Impact	No Impact
a)	Have a substantial adverse effect on a scenic vista?	<input type="checkbox"/>	<input type="checkbox"/>	<input type="checkbox"/>	<input checked="" type="checkbox"/>
b)	Substantially damage scenic resources, including, but not limited to, trees, rock outcroppings, and historic buildings within a state scenic highway?	<input type="checkbox"/>	<input type="checkbox"/>	<input type="checkbox"/>	<input checked="" type="checkbox"/>
c)	In non-urbanized areas, substantially degrade the existing visual character or quality of public views of the site and its surroundings? (Public views are those that are experienced from publicly accessible vantage point). If the Project is in an urbanized area, would the project conflict with applicable zoning and other regulations governing scenic quality?	<input type="checkbox"/>	<input type="checkbox"/>	<input type="checkbox"/>	<input checked="" type="checkbox"/>
d)	Create a new source of substantial light or glare which would adversely affect day or nighttime views in the area?	<input type="checkbox"/>	<input type="checkbox"/>	<input checked="" type="checkbox"/>	<input type="checkbox"/>

Impact Evaluation

4.1-a) – Would the project have a substantial adverse effect on a scenic vista?

No Impact. There are no officially designated scenic vistas or scenic highways within the vicinity of the proposed Project. The California State Scenic Highway System Map¹ shows that the nearest scenic highway to the Project is State Route 180, approximately nine miles northeast of the Project. The National Wild and Scenic River System² shows that the nearest scenic river to the Project site would be the Kings Wild and Scenic River, more than 40 miles northeast of the Project site. Neither of these officially designated scenic resources are visible from the Project site. Therefore, it is not anticipated that the Project would have adverse effects on a scenic vista.

4.1-b) – Would the project substantially damage scenic resources, including, but not limited to, trees, rock outcroppings, and historic buildings within a state scenic highway?

No Impact. As evidenced by the California State Scenic Highway System Map, the nearest scenic highway to the proposed Project is State Route 180 at approximately nine miles northeast of the Project. The proposed Project is surrounded by local streets that are not designated as scenic highways; therefore, it is not anticipated for scenic resources within a State scenic highway would be negatively impacted by the Project.

¹ Caltrans, California State Scenic Highways – <https://dot.ca.gov/programs/design/lap-landscape-architecture-and-community-livability/lap-liv-i-scenic-highways>

² U.S. Fish and Wildlife Service, National Wild and Scenic Rivers System – <https://www.rivers.gov/california.php>

4.1-c) – In non-urbanized areas, would the project substantially degrade the existing visual character or quality of public views of the site and its surroundings? If the Project is in an urbanized area, would the project conflict with applicable zoning and other regulations governing scenic quality?

No Impact. The proposed Project consists of the construction of a new community park. This would develop a currently vacant piece of land with little to no groundcover and a few existing trees. Upon the completion of this Project, the visual character of the surrounding area would complete the overall aesthetic quality of the adjacent Oak Grove Apartments affordable housing project. Therefore, no adverse impact is anticipated. The Project would plant new trees, create a natural bioswale to capture stormwater, and construct a jogging and walking pathway around the perimeter of the park.

4.1-d) – Would the project create a new source of substantial light or glare which would adversely affect day or nighttime views in the area?

Less than Significant Impact. During the construction of the Project, all work would be performed during daylight hours, typically between 7AM and 5PM. Excessive light or glare generated by trucks delivering construction materials and other construction equipment onsite would be temporary and would be stationary for short periods of time. The Project proposes to install solar light fixtures to provide lighting along the walkway during the evenings once the Project has been completed. These light fixtures would be required to have a cover around the luminaire to direct the light downward to only illuminate the proposed walkway, which will minimize light glare and spillage onto adjacent properties. All solar light fixtures would be programmable to turn on only after sunset, thus eliminating the potential for adverse daytime view effects once the Project is complete. Therefore, the impacts caused by light or glare that might affect day or nighttime views in the area would be less than significant.

Section 4.2 – Agriculture and Forestry Resources

Except as provided in Public Resources Code Section 21099, would the Project:	Potentially Significant Impact	Less Than Significant with Mitigation Incorporated	Less Than Significant Impact	No Impact
a) Convert Prime Farmland, Unique Farmland, or Farmland of Statewide Importance (Farmland), as shown on the maps prepared pursuant to the Farmland Mapping and Monitoring Program of the California Resources Agency, to non- agricultural use?	<input type="checkbox"/>	<input type="checkbox"/>	<input type="checkbox"/>	<input checked="" type="checkbox"/>
b) Conflict with existing zoning for agricultural use, or a Williamson Act contract?	<input type="checkbox"/>	<input type="checkbox"/>	<input type="checkbox"/>	<input checked="" type="checkbox"/>
c) Conflict with existing zoning for, or cause rezoning of, forest land (as defined in Public Resources Code section 12220(g)), timberland (as defined by Public Resources Code section 4526), or timberland zoned Timberland Production (as defined by Government Code section 51104(g))?	<input type="checkbox"/>	<input type="checkbox"/>	<input type="checkbox"/>	<input checked="" type="checkbox"/>
d) Result in the loss of forest land or conversion of forest land to non-forest use?	<input type="checkbox"/>	<input type="checkbox"/>	<input type="checkbox"/>	<input checked="" type="checkbox"/>
e) Involve other changes in the existing environment which, due to their location or nature, could result in conversion of Farmland, to non-agricultural use or conversion of forest land to non-forest use?	<input type="checkbox"/>	<input type="checkbox"/>	<input type="checkbox"/>	<input checked="" type="checkbox"/>

Impact Evaluation

4.2-a) – Would the project convert Prime Farmland, Unique Farmland, or Farmland of Statewide Importance (Farmland), as shown on the maps prepared pursuant to the Farmland Mapping and Monitoring Program of the California Resources Agency, to non-agricultural use?

No Impact. The Project would be located within the limits of the City of Parlier, a small community in Fresno County, CA. The most recent available Important Farmland Map from the Farmland Mapping and Monitoring Program shows the Project would be located in an area mapped as Urban and Built-Up Land. The area was previously used as an affordable housing community and was demolished and remains undeveloped. The Project would result in the development of a park on the vacant, previously developed area. There is no farmland associated with the Project. Therefore, there is no potential for the conversion of Prime, Unique, or Important farmland.

4.2-b) – Would the project conflict with existing zoning for agricultural use, or a Williamson Act contract?

No Impact. The Project is currently zoned as R-2 (Low Density Residential / Multiple Family Residential). The Project requires an amendment to the General Plan Land Use designation to change the existing zoning from R-2 to O (Open Space). According to the Fresno County Williamson Act Parcels Map³, the parcel for the Project is not under a Williamson Act contract. Therefore, the Project would not conflict with any zoning for agricultural use or Williamson Act contract.

4.2-c) – Would the project conflict with existing zoning for, or cause rezoning of, forest land (as defined in Public Resources Code section 12220(g)), timberland (as defined by Public Resources Code section 4526), or timberland zoned Timberland Production (as defined by Government Code section 51104(g))?

No Impact. The Project parcel is currently zoned for Residential Use. There is no forest land within the City of Parlier city limits. Therefore, there would not be any conflict with zoning for forest land.

4.2-d) – Would the project result in the loss of forest land or conversion of forest land to non-forest use?

No Impact. See discussion 4.2-c).

4.2-e) – Would the project involve other changes in the existing environment which, due to their location or nature, could result in conversion of Farmland, to non-agricultural use or conversion of forest land to non-forest use?

No Impact. See discussions 4.2-a) through 4.2-c).

³ Fresno County Williamson Act Parcels, California, 2015
<https://databasin.org/datasets/6871c77c876d421b985b1b70ee1640f5/>

Section 4.3 – Air Quality

Would the Project:		Potentially Significant Impact	Less Than Significant with Mitigation Incorporated	Less Than Significant Impact	No Impact
a)	Conflict with or obstruct implementation of the applicable air quality plan?	<input type="checkbox"/>	<input type="checkbox"/>	<input checked="" type="checkbox"/>	<input type="checkbox"/>
b)	Result in a cumulatively considerable net increase of any criteria pollutant for which the project region is non-attainment under an applicable federal or state ambient air quality standard?	<input type="checkbox"/>	<input type="checkbox"/>	<input checked="" type="checkbox"/>	<input type="checkbox"/>
c)	Expose sensitive receptors to substantial pollutant concentrations?	<input type="checkbox"/>	<input type="checkbox"/>	<input checked="" type="checkbox"/>	<input type="checkbox"/>
d)	Result in other emissions (such as those leading to odors) adversely affecting a substantial number of people?	<input type="checkbox"/>	<input type="checkbox"/>	<input checked="" type="checkbox"/>	<input type="checkbox"/>

Impact Evaluation

4.3-a) – Would the project conflict with or obstruct implementation of the applicable air quality plan?

Less than Significant Impact. The City of Parlier is within the jurisdiction of the San Joaquin Valley Air Pollution Control District (District), which monitors air quality within the eight-county San Joaquin Valley Air Basin (SJVAB). The SJVAB has been designated as nonattainment for multiple state and federal health-based air quality standards. The Air Pollution Control District has published several Air Quality Attainment Plan documents to help the SJVAB comply with Federal and State Clean Air Act requirements. These include:

1. 2016 Ozone Plan
2. 2016 PM_{2.5} Plan
3. 2007 PM₁₀ Maintenance Plan and Request for Redesignation

In accordance with the District's Guidance for Assessing and Mitigating Air Quality Impacts (GAMAQI), revised in 2015, the established thresholds of significance for criteria pollutant emissions during construction are the following (page 65&80 of the GAMAQI document):

Criteria Pollutant	Threshold (Tons Per Year)
Carbon Monoxide (CO)	100
Nitrogen Oxide (NOx)	10
Reactive Organic Gases (ROG)	10
Sulfur Oxide (SOx)	27
Particulate Matter (PM ₁₀)	15
Particulate Matter (PM _{2.5})	15

To streamline the process of assessing significance of criteria pollutant emissions from commonly

encountered projects, the District developed the Small Project Analysis Level (SPAL)⁴ screening tool. Using project type and size, the District has pre-quantified emissions and determined a size below which it is reasonable to conclude that a project would not exceed applicable thresholds of significance for criteria pollutants. The SPAL screening tool uses the project type, size, and number of vehicle trips. The District has pre-quantified emissions and determined values below what is reasonable to conclude that a project would not exceed applicable thresholds of significance for criteria pollutants. This Project does not exceed the parameters of any of the types of projects for which the District has pre-quantified emissions because this Project is limited to the construction of a community park and does not include the construction of a facility that would generate HHDT (Heavy-Heavy Duty Trucks) or non-HHDT trips. The screening tool establishes that a project found to be less than the pre-quantified parameters has no possibility of exceeding criteria pollutant emissions thresholds. Therefore, it is reasonable to conclude that this project would not conflict with or obstruct implementation of the District's Air Quality Attainment Plan by way of exceeding the criteria pollutant thresholds of significance.

During construction, the Project would be subject the District's Regulation VIII and Rule 9510 to reduce fugitive dust and construction exhaust emissions. This requires that dust emission controls be implemented at the construction site, which may include the regular application of water over exposed areas, dust suppressants, and reducing vehicle speeds on unpaved and exposed areas within the construction site.

4.3-b) – Would the project result in a cumulatively considerable net increase of any criteria pollutant for which the project region is non-attainment under an applicable federal or state ambient air quality standard?

Less than Significant Impact. The criteria pollutants for which the SJVAB is under nonattainment are ozone, PM₁₀ and PM_{2.5}. The applicable thresholds of significance for these pollutants are listed in discussion 4.3-a). This Project is expected to contribute to the nonattainment status of these pollutants during the construction phase. Emissions generated would be temporary and be generated for approximately 6 months. The activities with potential to generate emissions may include, but are not limited to, excavation, vehicle exhausts from construction machinery and employee vehicle trips, and the movement of construction equipment over unpaved surfaces. By utilizing the District's SPAL screening tool, it is evident that the Project has no possibility that it would exceed criteria pollutant emission thresholds. Nevertheless, necessary fugitive dust control measures will be implemented in accordance with the District's Regulation III to mitigate how much emissions are generated during construction.

Since the Project would result in the construction of an approximately two-acre community park that would include walking and biking paths to encourage alternative modes of transportation and reduce the amount of vehicle trips and an addition of trees, it would not result in significant emissions of criteria pollutants; thus, would not contribute to a long-term cumulative increase in criteria pollutants. Impacts would be less than significant.

⁴ San Joaquin Valley Air Pollution Control District, Small Project Analysis Level (SPAL)
<http://www.valleyair.org/transportation/CEQA%20Rules/GAMAQI-SPAL.PDF>

4.3-c) – Would the project expose sensitive receptors to substantial pollutant concentrations?

Less than Significant Impact. Sensitive receptors are defined by the District as facilities that house or attract children, the elderly, people with illnesses or others who are sensitive to the effects of air pollutants. These facilities may include hospitals, schools, convalescent facilities, parks, and residential areas. The Boys and Girls club is located adjacent to the property.

The District's GAMAQI guidelines classifies projects that have the potential to cause long-term public health risk impact into two types:

- Type A Projects: projects that will place new toxic sources in the vicinity of existing receptors
- Type B Projects: projects that will place new receptors in the vicinity of existing toxic sources

The Project is neither a Type A nor a Type B project as defined by the District. There would not be any new facilities constructed that would result in a new permanent toxic source within the vicinity of existing sensitive receptors. Similarly, the Project would not construct a sensitive receptor within the vicinity of an existing toxic source. The Project would replace the stormwater pipes and increase capacity of the stormwater basins to prevent future flooding of the residential areas during heavy storm events. As previously stated in discussions 4.3-a) and 4.3-b), the sources of emissions and pollutants that are reasonably expected to be generated by the Project include excavation, vehicle exhausts from construction machinery and employee vehicle trips, and the movement of construction equipment over unpaved surfaces. The emissions and the impacts of these emissions would be localized and temporary; therefore, the impacts are considered less than significant.

4.3-d) – Would the project result in other emissions (such as those leading to odors) adversely affecting a substantial number of people?

Less than Significant Impact. The Project site location has residential housing to the east and south; however, while construction-related emissions are expected to occur, the effects would be less than significant because the emissions would be localized and temporary and limited to dust from site excavation and construction vehicle emissions.

Section 4.4 – Biological Resources

Would the Project:	Potentially Significant Impact	Less Than Significant with Mitigation Incorporated	Less Than Significant Impact	No Impact
a) Have a substantial adverse effect, either directly or through habitat modifications, on any species identified as a candidate, sensitive, or special status species in local or regional plans, policies, or regulations, or by the California Department of Fish and Game or U.S. Fish and Wildlife Service?	<input type="checkbox"/>	<input type="checkbox"/>	<input checked="" type="checkbox"/>	<input type="checkbox"/>
b) Have a substantial adverse effect on any riparian habitat or other sensitive natural community identified in local or regional plans, policies, regulations or by the California Department of Fish and Game or US Fish and Wildlife Service?	<input type="checkbox"/>	<input type="checkbox"/>	<input checked="" type="checkbox"/>	<input type="checkbox"/>
c) Have a substantial adverse effect on federally protected wetlands as defined by Section 404 of the Clean Water Act (including, but not limited to, marsh, vernal pool, coastal, etc.) through direct removal, filling, hydrological interruption, or other means?	<input type="checkbox"/>	<input type="checkbox"/>	<input type="checkbox"/>	<input checked="" type="checkbox"/>
d) Interfere substantially with the movement of any native resident or migratory fish or wildlife species or with established native resident or migratory wildlife corridors, or impede the use of native wildlife nursery sites?	<input type="checkbox"/>	<input type="checkbox"/>	<input type="checkbox"/>	<input checked="" type="checkbox"/>
e) Conflict with any local policies or ordinances protecting biological resources, such as a tree preservation policy or ordinance?	<input type="checkbox"/>	<input type="checkbox"/>	<input type="checkbox"/>	<input checked="" type="checkbox"/>
f) Conflict with the provisions of an adopted Habitat Conservation Plan, Natural Community Conservation Plan, or other approved local, regional, or state habitat conservation plan?	<input type="checkbox"/>	<input type="checkbox"/>	<input type="checkbox"/>	<input checked="" type="checkbox"/>

Impact Evaluation

4.4-a) – Would the project have a substantial adverse effect, either directly or through habitat modifications, on any species identified as a candidate, sensitive, or special status species in local or regional plans, policies, or regulations, or by the California Department of Fish and Game or U.S. Fish and Wildlife Service?

Less than Significant Impact. The U.S. Fish and Wildlife Service's Environmental Conservation Online System (ECOS)⁵ does not show that any critical habitat exists within the project site. ECOS contains data for active proposed and final critical habitat for U.S. Fish and Wildlife Service and Joint Fish and Wildlife Service/National Marine Fisheries Service (FWS/NMFS) threatened and endangered species. ECOS is a FWS-sponsored platform for FWS data. The ECOS critical

⁵ U.S. Fish & Wildlife Service, Environmental Conservation Online System – <https://ecos.fws.gov/ecp/report/critical-habitat>

habitat online mapper includes proposed and final critical habitat for species listed as Threatened and Endangered by the FWS, or that are jointly managed by FWS/NMFS. The proposed Project does not contain habitat or sensitive natural communities which require protection. The entirety of the Project would occur within the City of Parlier where the surrounding area is built-up with residences and commercial facilities, precluding the establishment of habitat attractive to special-status species. Therefore, impacts would be less than significant.

4.4-b) – Would the project have a substantial adverse effect on any riparian habitat or other sensitive natural community identified in local or regional plans, policies, regulations or by the California Department of Fish and Game or US Fish and Wildlife Service?

Less than Significant Impact. See discussion 4.4-a).

4.4-c) – Would the project have a substantial adverse effect on federally protected wetlands as defined by Section 404 of the Clean Water Act (including, but not limited to, marsh, vernal pool, coastal, etc.) through direct removal, filling, hydrological interruption, or other means?

No Impact. The U.S. Fish and Wildlife Service's National Wetlands Inventory⁶ does not show that there are any wetlands within the Project site. This project development does not contain any other habitat or sensitive natural communities which require protection. There are no rivers or lakes, precluding impacts to fish species. The wetlands mapper is intended to provide information on the status, extent, characteristics and functions of wetlands, riparian, and deep-water habitats. Therefore, there would be no impact.

4.4-d) – Would the project interfere substantially with the movement of any native resident or migratory fish or wildlife species or with established native resident or migratory wildlife corridors, or impede the use of native wildlife nursery sites?

No Impact. The U.S. Fish and Wildlife Service's National Wetlands Inventory does not show any wetlands within the project site. The Project's development does not contain any other habitat or sensitive natural communities which require protection. There are no rivers or lakes, precluding impacts to fish species. The Project site is not subject to a Habitat Conservation Plan, Natural Community Conservation Plan, or other approved local, regional, or state Habitat Conservation Plan. The entirety of the Project would occur within the City of Parlier, where parcels are developed, precluding the establishment of habitat attractive to special-status species. Therefore, there would be no impact.

4.4-e) – Would the project conflict with any local policies or ordinances protecting biological resources, such as a tree preservation policy or ordinance?

No Impact. The proposed Project is within a built-up part of the City of Parlier, and the City of Parlier does not have a local policy or ordinance protecting biological resources located within the Project site. The proposed community park is not anticipated to conflict with any local policies or ordinances. Therefore, there would be no impact.

⁶ U.S. Fish and Wildlife Service, National Wetlands Inventory – <https://www.fws.gov/wetlands/data/Mapper.html>

4.4-f) – Would the project conflict with the provisions of an adopted Habitat Conservation Plan, Natural Community Conservation Plan, or other approved local, regional, or state habitat conservation plan?

No Impact. The proposed Project is not located in an adopted Habitat Conservation Plan, Natural Community Conservation Plan, or other approved local, regional, or state habitat conservation plan; thus, no impact is anticipated to occur.

Section 4.5 – Cultural Resources

Would the Project:		Potentially Significant Impact	Less Than Significant with Mitigation Incorporated	Less Than Significant Impact	No Impact
a)	Cause a substantial adverse change in the significance of a historical resource as defined in § 15064.5?	<input type="checkbox"/>	<input type="checkbox"/>	<input type="checkbox"/>	<input checked="" type="checkbox"/>
b)	Cause a substantial adverse change in the significance of an archaeological resource pursuant to § 15064.5?	<input type="checkbox"/>	<input type="checkbox"/>	<input checked="" type="checkbox"/>	<input type="checkbox"/>
c)	Disturb any human remains, including those interred outside of dedicated cemeteries?	<input type="checkbox"/>	<input type="checkbox"/>	<input checked="" type="checkbox"/>	<input type="checkbox"/>

Impact Evaluation

4.5-a) – Would the project cause a substantial adverse change in the significance of a historical resource as defined in § 15064.5?

No Impact. After conducting a search on the California Department of Parks and Recreation's Office of Historic Preservation's Built Environment Resource Directory⁷ it was found that the parcel for the proposed Project was listed for cultural resources that have been evaluated for eligibility to the National Register of Historic Places and the California Register of Historical Resources. The evaluation was determined ineligible for the National Register of Historic Places. The Project location was also not listed as an Office of Historic Preservation's California Registered Historical Resource⁸ Landmark. Therefore, there would be no impact.

4.5-b) – Would the project cause a substantial adverse change in the significance of an archaeological resource pursuant to § 15064.5?

Less than Significant Impact. The Office of Historic Preservation's California Historical Landmarks⁹ revealed that the Project did not include any registered landmarks in the City of Parlier. Previous Historic Property Surveys conducted for the Project site included historical era buildings; however, they were not eligible for listing as mentioned above. The Project site was previously part of an affordable housing complex, built over 60 years ago, which has been demolished and remains vacant. Since the Project site has been previously disturbed, it is highly unlikely for this Project to have a negative effect on an archeological resource. Therefore, impacts would be less than significant.

⁷ California Department of Parks and Recreation, Office of Historic Preservation, Built Environment Resource Directory (BERD) – https://ohp.parks.ca.gov/?page_id=30338

⁸ California Department of Parks and Recreation, Office of Historic Preservation, California Historical Resources – <https://ohp.parks.ca.gov/listedresources>

⁹ California Department of Parks and Recreation, Office of Historic Preservation, California Historical Landmarks by County – https://ohp.parks.ca.gov/?page_id=21387

4.5-c) – Would the project disturb any human remains, including those interred outside of dedicated cemeteries?

Less than Significant Impact. Given that the Project site has been previously developed for over 60 years, there is little to no possibility that this project would potentially disturb any human remains anywhere along the Project's limits. However, in the unlikely event that human remains are discovered within the limits of the Project, the contractor will be obligated to stop all work and request that the county coroner investigate the circumstances of any death and make a recommendation for how to treat and dispose the human remains. Pursuant to California Health and Safety Code 7050.5, if the Fresno County coroner determines that the remains are not subject to his or her authority and if the coroner recognizes the human remains to be those of a Native American or has reason to believe that they are those of a Native American, he or she shall contact, by telephone within 24 hours, the NAHC. Therefore, impacts would be less than significant.

Section 4.6 – Energy

Would the Project:		Potentially Significant Impact	Less Than Significant with Mitigation Incorporated	Less Than Significant Impact	No Impact
a)	Result in potentially significant environmental impact due to wasteful, inefficient, or unnecessary consumption of energy resources, during project construction or operation?	<input type="checkbox"/>	<input type="checkbox"/>	<input checked="" type="checkbox"/>	<input type="checkbox"/>
b)	Conflict with or obstruct a state or local plan for renewable energy or energy efficiency?	<input type="checkbox"/>	<input type="checkbox"/>	<input checked="" type="checkbox"/>	<input type="checkbox"/>

Impact Evaluation

4.6-a) – Would the project result in potentially significant environmental impact due to wasteful, inefficient, or unnecessary consumption of energy resources, during project construction or operation?

Less than Significant Impact. Energy consumption during the construction phase would be in the form of fuel usage for the operation of the construction machinery and equipment, transportation of materials, and worker vehicle trips. The fuel utilized by the trucks transporting the construction materials and equipment to the job site, as well as the fuel consumed by worker vehicle trips, are essential in order to carry out the Project. Thus, the fuel consumed by those two categories of vehicles would not be wasteful or unnecessary. The proposed Project would comply with the SJVAPCD air quality regulations regarding the limitation of vehicle and equipment idling during construction to the extent feasible. By adhering to the standard regulations and guidelines of the SJVAPCD, the Project would minimize fuel consumption to the extent feasible during construction. Therefore, construction-related fuel consumption at the Project site would not result in inefficient, wasteful, nor unnecessary energy use.

After completion of the construction activities, the energy consumption by the Project would be limited to lighting, restroom use and vehicle trips. Some of the lighting for this Project would be solar powered to help reduce additional electricity usage and reduce the impact to the City of Parlier Pacific Gas & Electric (PG&E) energy grid. The Park lights would only operate during dark hours. The restrooms will require energy only when in use during park hours and would include energy efficient lighting and low-flow toilets. The Project would result in an increase of vehicle trips. However, the Project would be a community park located within residential areas that are within walking and bicycling distance. The Project would also implement walking and bicycle paths to encourage walking and bicycle trips and reduce vehicle trips. Therefore, the Project would not have a significant impact on wasteful, inefficient, and unnecessary energy consumption. Impacts would be less than significant.

4.6-b) – Would the project conflict with or obstruct a state or local plan for renewable energy or energy efficiency?

Less than Significant Impact. By complying with the SJVAPCD air quality regulations regarding the limitation of vehicle and equipment idling during construction, minimizing unnecessary vehicle trips, and utilizing electric equipment for construction where feasible, the Project would not conflict with or obstruct any State or local plan for renewable energy or energy efficiency. Because the Project would comply with the California Green Building Standards Code for energy efficient and water consumption standards, the Project would not significantly interfere with any existing or future energy efficiency state or local plan. Impacts would be less than significant.

Section 4.7 – Geology and Soils

Would the Project:	Potentially Significant Impact	Less Than Significant with Mitigation Incorporated	Less Than Significant Impact	No Impact
a) Expose people or structures to potential substantial adverse effects, including the risk of loss, injury, or death involving:				
i) Rupture of a known earthquake fault, as delineated on the most recent Alquist-Priolo Earthquake Fault Zoning Map issued by the State Geologist for the area or based on other substantial evidence of a known fault? Refer to Division of Mines and Geology Special Publication 42.	<input type="checkbox"/>	<input type="checkbox"/>	<input type="checkbox"/>	<input checked="" type="checkbox"/>
ii) Strong seismic ground shaking?	<input type="checkbox"/>	<input type="checkbox"/>	<input checked="" type="checkbox"/>	<input type="checkbox"/>
iii) Seismic-related ground failure, including liquefaction?	<input type="checkbox"/>	<input type="checkbox"/>	<input checked="" type="checkbox"/>	<input type="checkbox"/>
iv) Landslides?	<input type="checkbox"/>	<input type="checkbox"/>	<input type="checkbox"/>	<input checked="" type="checkbox"/>
b) Result in substantial soil erosion or the loss of topsoil?	<input type="checkbox"/>	<input type="checkbox"/>	<input checked="" type="checkbox"/>	<input type="checkbox"/>
c) Be located on a geologic unit or soil that is unstable, or that would become unstable as a result of the Project, and potentially result in on- or off-site landslide, lateral spreading, subsidence, liquefaction or collapse?	<input type="checkbox"/>	<input type="checkbox"/>	<input type="checkbox"/>	<input checked="" type="checkbox"/>
d) Be located on expansive soil, as defined in Table 18-1-B of the Uniform Building Code (1994), creating substantial risks to life or property?	<input type="checkbox"/>	<input type="checkbox"/>	<input type="checkbox"/>	<input checked="" type="checkbox"/>
e) Have soils incapable of adequately supporting the use of septic tanks or alternative wastewater disposal systems where sewers are not available for the disposal of wastewater?	<input type="checkbox"/>	<input type="checkbox"/>	<input type="checkbox"/>	<input checked="" type="checkbox"/>
f) Directly or indirectly destroy a unique paleontological resource or site or unique geologic feature?	<input type="checkbox"/>	<input type="checkbox"/>	<input checked="" type="checkbox"/>	<input type="checkbox"/>

(continued on next page)

Impact Evaluation

4.7-a(i) – Would the project expose people or structures to potential substantial adverse effects, including the risk of loss, injury, or death involving rupture of a known earthquake fault, as delineated on the most recent Alquist-Priolo Earthquake Fault Zoning Map issued by the State Geologist for the area or based on other substantial evidence of a known fault?

No Impact. The Project would not be located within a delineated Alquist-Priolo Earthquake Fault Zone as evidenced by the Seismic Hazard Zones and Alquist-Priolo Earthquake Fault Zones map¹⁰ maintained by the California Geological Survey. The nearest fault to the Project site is the Nunez Fault near Coalinga, CA, which is approximately 60 miles southwest of the City of Parlier. Therefore, there would be no possibility that the Project would expose people or structures to a substantial adverse effect due to a rupture of a known earthquake fault within or near the Project site. Therefore, there would be no impact.

4.7-a(ii) – Would the project expose people or structures to potential substantial adverse effects, including the risk of loss, injury, or death involving strong seismic ground shaking?

Less than Significant Impact. See discussion 4.7-a(i). Although the Project does not have a known active fault passing through or near the site, the City of Parlier is located within a seismically active region. Ground shaking can occur due to the fault zones further away from the City. The largest and closest major fault is the San Andreas Fault Zone, located approximately 70 miles southwest of the Project site. Due to the Project site's distance from the San Andreas Fault Zone, ground shaking that may be experienced at the site would not be any greater than what is expected for the surrounding area. Further, the Project does not propose to construct permanent habitable structures that could expose people to substantial adverse effects due to strong seismic ground shaking. The Alquist-Priolo Earthquake Fault Zone map shows that the nearest major liquefaction and ground shaking zone is approximately 60 miles southwest of the Project Site. Therefore, impacts would be less than significant.

4.7-a(iii) – Would the project expose people or structures to potential substantial adverse effects, including the risk of loss, injury, or death involving seismic-related ground failure, including liquefaction?

Less than Significant Impact. See discussions 4.7-a(i) and 4.7-a(ii).

¹⁰ California Department of Conservation, California Geological Survey Information Warehouse, Regulatory Maps and Reports
<https://maps.conservation.ca.gov/cgs/EQZApp/app/>

4.7-a(iv) – Would the project expose people or structures to potential substantial adverse effects, including the risk of loss, injury, or death involving landslides?

No Impact. See discussions 4.7-a(i) through 4.7-a(iii) above. The proposed Project would be located in a region that is flat without any significant slopes. Thus, there is no likelihood that the Project would expose people to substantial adverse effects due to landslides. Therefore, there would be no impact.

4.7-b) – Would the project result in substantial soil erosion or the loss of topsoil?

Less than Significant Impact. Soil erosion could occur during the construction phase of the Project. To minimize the potential for soil erosion, the contractor would be required to comply with the General Construction Permit, Order No. 2012-0006-DWQ¹¹, issued by the State Water Resources Control Board. Compliance with this order is done through the development and implementation of a Storm Water Pollution Prevention Plan (SWPPP), which would estimate sediment risk from construction activities, and outline Best Management Practices (BMPs) that would be implemented to minimize pollution of stormwater due to construction activities. Through the implementation of a SWPPP and use of the BMPs, impacts would be less than significant.

4.7-c) – Would the project be located on a geologic unit or soil that is unstable, or that would become unstable as a result of the Project, and potentially result in on- or off-site landslide, lateral spreading, subsidence, liquefaction or collapse?

No Impact. See discussion 4.7-d).

4.7-d) – Would the project be located on expansive soil, as defined in Table 18-1-B of the Uniform Building Code (1994), creating substantial risks to life or property?

No Impact. The Project site would not be within an area known to contain expansive soils. Additionally, the general area of the Project site and surrounding lands are flat and do not have any significant slopes that could pose a threat to life or property within the Project site or its surrounding areas. The potential for liquefaction, slope instability, landslides or debris flows due to expansive soils in the area is not significant and no impact is expected to occur.

4.7-e) – Would the project have soils incapable of adequately supporting the use of septic tanks or alternative wastewater disposal systems where sewers are not available for the disposal of wastewater?

No Impact. This Project would not include the installation of a septic tank, nor would it involve any type of wastewater disposal directly into the soil; therefore, no impact would occur. The Project's restrooms would be connected to existing City infrastructure.

¹¹ California State Water Resources Control Board, Construction Stormwater General Permits – https://www.waterboards.ca.gov/water_issues/programs/stormwater/constpermits.html

4.7-f) – Would the project directly or indirectly destroy a unique paleontological resource or site or unique geologic feature?

Less than Significant Impact. The Project site has been previously disturbed which included a community housing complex for over 60 years that was recently demolished and remains vacant. Therefore, it is highly unlikely that this Project would result in a negative impact or destroy a unique paleontological resource or site or unique geologic feature. The surrounding area of the project contains land developed with sidewalks, housing, and commercial establishments. Therefore, impacts would be less than significant.

Section 4.8 – Greenhouse Gas Emissions

		Potentially Significant Impact	Less Than Significant with Mitigation Incorporated	Less Than Significant Impact	No Impact
Would the Project:					
a)	Generate greenhouse gas emissions, either directly or indirectly, that may have a significant impact on the environment?	<input type="checkbox"/>	<input type="checkbox"/>	<input checked="" type="checkbox"/>	<input type="checkbox"/>
b)	Conflict with an applicable plan, policy or regulation adopted for the purpose of reducing the emissions of greenhouse gases?	<input type="checkbox"/>	<input type="checkbox"/>	<input checked="" type="checkbox"/>	<input type="checkbox"/>

Impact Evaluation

4.8-a) – Would the project generate greenhouse gas emissions, either directly or indirectly, that may have a significant impact on the environment?

Less than Significant Impact. AB 32, the California Global Warming Solutions Act of 2006, was the primary state law aimed at reducing greenhouse gas (GHG) emissions. AB 32 gave the California Air Resources Board the authority to monitor and regulate sources of GHG emissions to reduce statewide GHG emissions to 1990 levels by 2020. Greenhouse gases include carbon dioxide, methane, nitrous oxide, hydrofluorocarbons, perfluorocarbons, and sulfur hexafluoride. Thereafter, SB 32 was signed in 2016 and expanded on AB32 goals by requiring a reduction in GHG emissions to 40% below the 1990 levels by 2030. During the construction phase of this Project, it is expected that GHG emissions would occur; however, construction activities are expected to last for approximately 6 months. Once construction is completed, the Project would generate GHG emissions through electricity use and vehicle trips. The Project would include the use of solar powered lights to reduce the impact to the City's PG&E energy grid. The Project would include walking and biking paths to encourage the reduction of vehicle trips and increase alternative modes of transportation. As previously discussed in Factor 3 (Air Quality) and Factor 6 (Energy), the Project would adhere to the SJVAPCD regulations and guidelines to minimize idling of construction vehicles and equipment. Additionally, as mentioned in discussion 4.3-a) of Factor 3 (Air Quality), by utilizing the SJVAPCD's Small Project Analysis Level (SPAL) process, it was established that projects found to be less than the pre-quantified parameters have no possibility of exceeding criteria pollutant emissions thresholds. This Project does not exceed the parameters of any of the types of projects for which the District has pre-quantified emissions; therefore, it can be concluded that this project would not have a significant impact on the environment because of GHG emissions generated by this project, either directly or indirectly. Therefore, impacts would be less than significant.

4.8-b) – Would the project generate greenhouse gas emissions, either directly or indirectly, that may have a significant impact on the environment?

Less than Significant Impact. In August 2008 the SJVAPCD's Governing Board adopted the Climate Change Action Plan (CCAP)¹². The Plan outlines recommended measures and guidance for the reduction of GHG emissions associated with development projects. The guidance relies on the use of performance-based standards, also known as Best Performance Standards (BPS), to assess significance of project specific greenhouse gas emissions on global climate change. Projects implementing BPS would be determined to have a less than cumulatively significant impact. Otherwise, demonstration of a 29% reduction in GHG emissions, from Business-as-Usual (BAU), is required to determine that a project would have a less than cumulatively significant impact. BAU is defined by the District as the total baseline emissions for all emissions sources within the development type, projected for the year 2020, assuming no change in GHG emissions per unit of activity as established for the baseline period, 2002-2004.

The AB 32 Scoping Plan established a Cap-and-Trade program, which established a cap for each compliance period of the program, and emission reductions would increase as the cap declines over time. The Cap-and-Trade program includes up to 85% of the State's emission sources (electricity, transportation fuels, natural gas, and industrial sectors). Cap-and-Trade programs are market-driven and do not specify how emission reductions will be achieved; however, emission reductions are achieved at the facility level using the most cost-effective methods available. The Scoping Plan was released on October 15, 2008 and approved at a California Air Resources Board's (ARB) Board hearing on December 12, 2008. A key aspect of ARB's approach is that it recognized that different GHG thresholds of significance may apply to projects in different sectors because some sectors contribute more than others and there are different levels of emissions reductions expected from different sectors to meet the State's climate objectives. Consistent with ARB's Scoping Plan, the District established significance thresholds for *Stationary Sources* and *Residential and Commercial Developments*. A threshold of significance is an identifiable quantitative, qualitative or performance level of a particular environmental effect. Compliance with a significance threshold would normally result in a determination that project would not have a significant environmental impact.

Additionally, projects achieving performance-based standards that have been demonstrated to be "Best Performance Standards" (BPS) would be considered to have a less than cumulative significant impact on global climate change. Further, projects complying with an approved GHG emission reduction plan or GHG mitigation program, which avoids or substantially reduces GHG emissions within the geographic area in which the project is located would be determined to have a less than significant individual and cumulative impact for GHG emissions. Projects complying with an approved GHG emission reduction plan or GHG mitigation program would not be required to implement BPS. For development projects, BPS includes project design elements, land use decisions, and technologies that reduce GHG emissions. Due to the variety of development project types, it is difficult for the District to establish a single set of standards that would be applicable to all project types. Instead, the District established a list of GHG emission reductions measures with pre-quantified GHG emission reduction effectiveness. Projects implementing BPS and reducing GHG emissions by 29% through any combination of GHG emission reduction measures, would be considered to have a less than significant individual and cumulative impact on global climate change.

¹² San Joaquin Valley Air Pollution Control District, Climate Change Action Plan (CCAP) - https://www.valleyair.org/Programs/CCAP/CCAP_idx.htm

However, this Project does not intend to construct a residential, commercial, or industrial facility that could be classified as a stationary source of GHG emissions. The scope of the Project is limited to the construction of a community park and is not anticipated to generate a significant amount of GHG emissions upon complete, as discussed in impact a) above. This Project is not one where the emission reduction measures recommended in the District's CCAP can be implemented. The expected GHG emissions expected to be generated by this Project would be during the construction phase caused by on- and off-road vehicles and electricity use and vehicle trips post constructions. The use of vehicles and electricity generated falls under the emissions sources that participates in the State's Cap-and-Trade program in compliance complies with ARB's regulation. The District's Climate Action Plan recognizes that the Cap-and-Trade program is a state-wide plan for reducing and mitigating GHG emissions for various targeted sectors. In June 2014, the District issued 2025 Annual Progress Report (APR-2025)¹³ which established that GHG emissions from the combustion of any fuel produced, imported and/or delivered in California are mitigated under the Cap-and-Trade program. Therefore, GHG emissions caused by this Project are anticipated to have a less than significant impact.

¹³ San Joaquin Valley Air Pollution Control District, CEQA Determinations of Significance for Project Subject to ARB's GHG Cap-and-Trade Program - https://www.valleyair.org/policies_per/Policies/APR-2025.pdf

Section 4.9 – Hazards and Hazardous Materials

Would the Project:		Potentially Significant Impact	Less Than Significant with Mitigation Incorporated	Less Than Significant Impact	No Impact
a)	Create a significant hazard to the public or the environment through the routine transport, use, or disposal of hazardous materials?	<input type="checkbox"/>	<input type="checkbox"/>	<input checked="" type="checkbox"/>	<input type="checkbox"/>
b)	Create a significant hazard to the public or the environment through reasonably foreseeable upset and accident conditions involving the release of hazardous materials into the environment?	<input type="checkbox"/>	<input type="checkbox"/>	<input checked="" type="checkbox"/>	<input type="checkbox"/>
c)	Emit hazardous emissions or handle hazardous or acutely hazardous materials, substances, or waste within one-quarter mile of an existing or proposed school?	<input type="checkbox"/>	<input type="checkbox"/>	<input checked="" type="checkbox"/>	<input type="checkbox"/>
d)	Be located on a site which is included on a list of hazardous materials sites compiled pursuant to Government Code Section 65962.5 and, as a result, would it create a significant hazard to the public or the environment?	<input type="checkbox"/>	<input type="checkbox"/>	<input type="checkbox"/>	<input checked="" type="checkbox"/>
e)	For a project located within an airport land use plan or, where such a plan has not been adopted, within two miles of a public airport or public use airport, would the project result in a safety hazard for people residing or working in the project area?	<input type="checkbox"/>	<input type="checkbox"/>	<input type="checkbox"/>	<input checked="" type="checkbox"/>
f)	Impair implementation of or physically interfere with an adopted emergency response plan or emergency evacuation plan?	<input type="checkbox"/>	<input type="checkbox"/>	<input checked="" type="checkbox"/>	<input type="checkbox"/>
g)	Expose people or structures to a significant risk of loss, injury or death involving wildland fires, including where wildlands are adjacent to urbanized areas or where residences are intermixed with wildlands?	<input type="checkbox"/>	<input type="checkbox"/>	<input type="checkbox"/>	<input checked="" type="checkbox"/>

(continued on next page)

Impact Evaluation

4.9-a) – Would the project create a significant hazard to the public or the environment through the routine transport, use, or disposal of hazardous materials?

Less than Significant Impact. According to the Department of Toxic Substances Control's data management system EnviroStor¹⁴, the Project site is not located on the list of hazardous materials sites compiled pursuant to Government Code Section 65962.5. The Project would result in the construction of a community park and would not include the transportation, use, or disposal of hazardous materials once completed. During the construction phase of the Project, the operation of on- and off-road vehicles and equipment is expected to generate exhaust emissions. However, as stated in discussion 4.3-a) of Factor 3 (Air Quality) and in discussion 4.8-b) of Factor 8 (Greenhouse Gas Emissions), these types of emissions have been determined to have a less than significant impact. Therefore, Impacts would be less than significant.

4.9-b) – Would the project create a significant hazard to the public or the environment through reasonably foreseeable upset and accident conditions involving the release of hazardous materials into the environment?

Less than Significant Impact. See discussion 4.9-a).

4.9-c) – Would the project emit hazardous emissions or handle hazardous or acutely hazardous materials, substances, or waste within one-quarter mile of an existing or proposed school?

Less than Significant Impact. The Project site is located approximately 0.25 miles from Parlier Junior High School. However, as mentioned in discussion 4.9-a), the Project will have a less than significant emission of hazardous material to the public or environment. Hazardous materials may be emitting temporarily during the construction phase of the Project. Therefore, impacts would be less than significant impact.

4.9-d) – Would the project be located on a site which is included on a list of hazardous materials sites compiled pursuant to Government Code Section 65962.5 and, as a result, would it create a significant hazard to the public or the environment?

No Impact. See discussion 4.9-a).

4.9-e) – For a project located within an airport land use plan or, where such a plan has not been adopted, within two miles of a public airport or public use airport, would the project result in a safety hazard for people residing or working in the project area?

No Impact. The City of Parlier does not have an airport and the General Plan does not include an airport land use plan. The closest airport to the Project site is the Reedley Municipal Airport, located approximately six miles northeast. Therefore, there would be no impact.

¹⁴ Department of Toxic Substances Control, EnviroStor –
<https://www.envirostor.dtsc.ca.gov/public/map/?myaddress=parlier%2C+ca>

4.9-f) – Would the project impair implementation of or physically interfere with an adopted emergency response plan or emergency evacuation plan?

Less than Significant Impact. The Project would not impair nor physically interfere with an adopted emergency response plan or evacuation plan because the City of Parlier does not have an adopted emergency response or evacuation plan. The Fresno County Office of Emergency Services has an adopted plan titled Fresno County Hazard Mitigation Plan.¹⁵ However, the City of Parlier is not a participating jurisdiction to the Hazard Mitigation Plan. Notwithstanding this fact, prior to commencement of construction activities, the City of Parlier requires all general contractors to submit a Traffic Control Plan demonstrating how traffic will be managed to ensure through access or a detour route. This Traffic Control Plan is required to be shared with the City's emergency response agencies (police, fire, medical, etc.) to ensure emergency response service agencies operating in the City for review of Project activities. Additionally, the roadways where the improvements would occur are wide enough to accommodate the construction activities as well as through traffic. Therefore, impacts are anticipated to be less than significant.

4.9-g) – Would the project expose people or structures to a significant risk of loss, injury or death involving wildland fires, including where wildlands are adjacent to urbanized areas or where residences are intermixed with wildlands?

No Impact. The Project site is located in an urban area with Public Facilities to the west, medium density and high-density residential development to the south, a community housing complex to the east, and mostly open space to the north. There are no wildland areas within the city limits. According to the California Office of the State Fire Marshal's Fire Hazard Severity Zones Map¹⁶, there are no high fire hazard zones near the City of Parlier. Therefore, the Project would not expose people to any significant risk of loss, injury or death involving wildland fires and there would be no impact.

¹⁵ Fresno County Office of Emergency Services, Fresno County Hazard Mitigation Plan – <https://www.co.fresno.ca.us/departments/public-health/office-of-emergency-services-oes>

¹⁶ California Office of the State Fire Marshal, Fire Hazard Severity Zones Map – <https://egis.fire.ca.gov/FHSZ/>

Section 4.10 – Hydrology and Water Quality

Would the Project:	Potentially Significant Impact	Less Than Significant with Mitigation Incorporated	Less Than Significant Impact	No Impact
a) Violate any water quality standards or waste discharge requirements or otherwise substantially degrade surface or ground water quality?	<input type="checkbox"/>	<input type="checkbox"/>	<input checked="" type="checkbox"/>	<input type="checkbox"/>
b) Substantially decrease groundwater supplies or interfere substantially with groundwater recharge such that the project may impede sustainable groundwater management of the basin?	<input type="checkbox"/>	<input type="checkbox"/>	<input checked="" type="checkbox"/>	<input type="checkbox"/>
c) Substantially alter the existing drainage pattern of the site or area, including through the alteration of the course of a stream or river or through the addition of impervious surfaces, in a manner which would:				
i) Result in substantial erosion or siltation on- or off-site?	<input type="checkbox"/>	<input type="checkbox"/>	<input checked="" type="checkbox"/>	<input type="checkbox"/>
ii) Substantially increase the rate or amount of surface runoff in a manner which would result in flooding on- or off-site?	<input type="checkbox"/>	<input type="checkbox"/>	<input type="checkbox"/>	<input checked="" type="checkbox"/>
iii) Create or contribute runoff water which would exceed the capacity of existing or planned stormwater drainage systems or provide substantial additional sources of polluted runoff?	<input type="checkbox"/>	<input type="checkbox"/>	<input type="checkbox"/>	<input checked="" type="checkbox"/>
iv) Impede or redirect flood flows?	<input type="checkbox"/>	<input type="checkbox"/>	<input checked="" type="checkbox"/>	<input type="checkbox"/>
d) In flood hazard, tsunami, or seiche zones, risk release of pollutants due to project inundation?	<input type="checkbox"/>	<input type="checkbox"/>	<input checked="" type="checkbox"/>	<input type="checkbox"/>
e) Conflict with or obstruct implementation of a water quality control plan or sustainable groundwater management plan?	<input type="checkbox"/>	<input type="checkbox"/>	<input checked="" type="checkbox"/>	<input type="checkbox"/>

Impact Evaluation

4.10-a) – Would the project violate any water quality standards or waste discharge requirements or otherwise substantially degrade surface or ground water quality?

Less than Significant Impact. The California State Water Board, along with the nine Regional Water Quality Control Boards, (Water Boards) are tasked with protecting and enhancing the quality of California's water resources by implementing the federal Clean Water Act (CWA) (33 U.S.C. § 1251 et seq.; CWA, § 101 et seq.) and the State's Porter-Cologne Water Quality Control Act (Wat. Code, § 13000 et seq.). The Water Board submits biennial reports to the U.S. Environmental Protection Agency (EPA) that includes the CWA section 303(d) list of impaired waters and the condition of its surface water quality as required by section 305(b) of the CWA. The 2018 California Integrated Report (Clean Water Act Section 303(d) list and 305(b) Report)

can be found on the Water Board's Water Quality Assessment website¹⁷. Additionally, the Water Board maintains an interactive Geographic Information System map¹⁸, which correlates to the 2018 California Integrated Report's 303(d) list, where the public can see all the impacted water bodies in the state.

The nearest water body listed on the 303(d) list is the Kings River, located approximately four miles east of the Project site. However, the proposed Project is not connected to this impaired stream. Under the existing physical conditions, the stormwater runoff from the Project site would flow into the street where it would be conveyed into the existing drainage inlet located on the west corner of Tulare Street and would be conveyed into the basin located across the street. Upon completion of the Project, existing drainage patterns would remain unaltered. Future stormwater runoff that enters the City's stormwater infrastructure will ultimately reach retention stormwater basins where stormwater would then percolate into the ground and recharge the water table. Stormwater runoff in the City of Parlier does not reach any surface water body.

Prior to commencement of construction activities, the general contractor would be required to prepare and submit to the City of Parlier a SWPPP that has been approved by the Water Board and implement the plan while the Project is in construction. BMPs recommended in the SWPPP would be implemented during construction activities to minimize, or prevent altogether, potential impacts caused by potential erosion from the construction site. Common BMPs for this area include sediment controls, such as silt fencing or temporary fiber rolls to contain exposed soils, and drainage inlet protection.

It is not anticipated that, as result of the construction of this Project, any water quality standards or waste discharge requirements would be violated or exceeded, nor would the Project otherwise substantially degrade surface or ground water quality. Therefore, impacts will be less than significant.

4.10-b) – Would the project substantially decrease groundwater supplies or interfere substantially with groundwater recharge such that the project may impede sustainable groundwater management of the basin?

Less than Significant Impact. The Project site's land use is currently designated as high density residential and previously included a developed affordable housing complex that has been demolished. The Project would result in a community park with drought-tolerating land scaping and drip irrigation as well as a public restroom. The typical water demand for parks is approximately half of the typical water demand for multi-family residential areas¹⁹. The City of Parlier water system distribution is adequate for supplying water to the community even previously when the project site was developed. The Project, when completed, would require a lower demand for water than the site previously required with the fully developed housing complex. Therefore, impacts would be less than significant.

¹⁷ California State Water Resources Control Board, Water Quality Assessment, 2018 Integrated Report - https://www.waterboards.ca.gov/water_issues/programs/water_quality_assessment/2018_integrated_report.html

¹⁸ California State Water Resources Control Board, 2018 Integrated Report Map - <https://gispublic.waterboards.ca.gov/portal/apps/webappviewer/index.html?id=e2def63ccef54eedbee4ad726ab1552c>

¹⁹ Water and Wastewater Engineering, Water Supply and Wastewater Removal, 3rd Edition

4.10-c(i) – Would the project substantially alter the existing drainage pattern of the site or area, including through the alteration of the course of a stream or river or through the addition of impervious surfaces, in a manner which would result in substantial erosion or siltation on- or off-site?

Less than Significant Impact. As previously stated, BMPs recommended in the SWPPP would be implemented during construction activities to minimize, or prevent altogether, the impacts caused by potential erosion from the construction site. Common BMPs for this area include sediment controls, such as silt fencing or temporary fiber rolls to contain exposed soils, and drainage inlet protection. The stormwater runoff from construction of the Project would flow into the street where it is then conveyed into the existing drainage inlet located on the west corner of Tulare Street and would be conveyed into the basin located across the street. Therefore, impacts would be less than significant.

4.10-c(ii) – Would the project substantially alter the existing drainage pattern of the site or area, including through the alteration of the course of a stream or river or through the addition of impervious surfaces, in a manner which would substantially increase the rate or amount of surface runoff in a manner which would result in flooding on- or off-site?

No Impact. The proposed Project would consist of drought-tolerating landscaping and materials. The stormwater runoff would flow into the street where it would be conveyed into the existing drainage inlet located on the west corner of Tulare Street and would be conveyed into the basin located across the street. Because the City's storm water system was adequate when the Project site was previously developed with a multi-family housing complex, the Project should not have a significant impact on the existing storm water system. Therefore, the Project should not significantly impact the possibility of a flood on or off site.

4.10-c(iii) – Would the project substantially alter the existing drainage pattern of the site or area, including through the alteration of the course of a stream or river or through the addition of impervious surfaces, in a manner which would create or contribute runoff water which would exceed the capacity of existing or planned stormwater drainage systems or provide substantial additional sources of polluted runoff?

No Impact. See discussions 4.10-c(i) and 4.10-c(ii).

4.10-c(iv) – Would the project substantially alter the existing drainage pattern of the site or area, including through the alteration of the course of a stream or river or through the addition of impervious surfaces, in a manner which would impede or redirect flood flows?

Less than Significant Impact. See discussions 4.10-c(i) and 4.10-c(ii).

4.10-d) – Would the project located in a flood hazard, tsunami, or seiche zone, risk release of pollutants due to project inundation?

Less than Significant Impact. According to the California Governor's Office of Emergency Services' My Hazards²⁰ map, the Project site is not located in any tsunami, seiche zone, or FEMA 100-Year Floodplain; however, it is located near an area with a low hazard of flooding. In these areas, it is recommended that any wells be protected from potential contamination in the unlikely event of a flood. There are no wells included as a part of the Project. Therefore, impacts would be less than significant.

4.10-e) – Would the project conflict with or obstruct implementation of a water quality control plan or sustainable groundwater management plan?

Less than Significant Impact. The City of Parlier is member agency to the South Kings Groundwater Sustainability Agency, the agency responsible for the implementation of the South Kings Groundwater Sustainability Plan.²¹ The construction of the Project would incorporate BMPs recommended in the SWPPP to minimize potential contamination of stormwater runoff, which would prevent degradation of groundwater quality. As stated in discussions 4.10-a) and 4.10-b), the Project would have a less than significant impact on ground water quality and groundwater supplies. Therefore, impacts would be less than significant.

²⁰ California Governor's Office of Emergency Services, My Hazards – <https://myhazards.caloes.ca.gov/>

²¹ South Kings Groundwater Sustainability Agency, Groundwater Sustainability Plan - <http://www.southkingsgsa.org/>

Section 4.11 – Land Use and Planning

Would the Project:		Potentially Significant Impact	Less Than Significant with Mitigation Incorporated	Less Than Significant Impact	No Impact
a)	Physically divide an established community?	<input type="checkbox"/>	<input type="checkbox"/>	<input type="checkbox"/>	<input checked="" type="checkbox"/>
b)	Cause a significant environmental impact due to a conflict with any land use plan, policy, or regulation adopted for the purpose of avoiding or mitigating an environmental effect?	<input type="checkbox"/>	<input type="checkbox"/>	<input checked="" type="checkbox"/>	<input type="checkbox"/>

Impact Evaluation

4.11-a) – Would the project physically divide an established community?

No Impact. The Project would not physically divide an established community. Access to the adjacent housing developments would not be affected by construction activities related to the proposed Project. A temporary construction entrance/exit would be established for the construction workers to utilize, avoiding complete closure of the access surrounding housing. No impact is anticipated.

4.11-b) – Would the project cause a significant environmental impact due to a conflict with any land use plan, policy, or regulation adopted for the purpose of avoiding or mitigating an environmental effect?

Less than Significant Impact. The existing land use, where the proposed Project would be located, is currently designated for Medium Density Residential. The Project would amend the existing land use designation from Medium Density Residential to Park. The Project would not conflict with any applicable local or regional land use plans. Therefore, impacts would be less than significant.

Section 4.12 – Mineral Resources

Would the Project:		Potentially Significant Impact	Less Than Significant with Mitigation Incorporated	Less Than Significant Impact	No Impact
a)	Result in the loss of availability of a known mineral resource that would be of value to the region and the residents of the state?	<input type="checkbox"/>	<input type="checkbox"/>	<input type="checkbox"/>	<input checked="" type="checkbox"/>
b)	Result in the loss of availability of a locally important mineral resource recovery site delineated on a local general plan, specific plan or other land use plan?	<input type="checkbox"/>	<input type="checkbox"/>	<input type="checkbox"/>	<input checked="" type="checkbox"/>

Impact Evaluation

4.12-a) – Would the project result in the loss of availability of a known mineral resource that would be of value to the region and the residents of the state?

No Impact. In reviewing the County of Fresno General Plan's Open Space and Conservation Element, as well as the City of Parlier's General Plan, the Project would not be located in an area of locally important mineral resource recovery. A search of the California Department of Conservation's Geologic Energy Management Division's²² online mapping application "Well Finder" shows there are no active, inactive, or capped oil wells located within the Project site. Therefore, the proposed Project would not result in the loss of availability of a known mineral resource that would be of value to the region or the State. No impact is anticipated.

4.12-b) – Would the project result in the loss of availability of a locally important mineral resource recovery site delineated on a local general plan, specific plan or other land use plan?

No Impact. As mentioned in discussion 4.12-a), the Project would occur within a developed area of the City of Parlier. There are no known locally important mineral resource recovery sites within the limits of the City. The Project would be constructed in area that has been previously disturbed and is an area that is not listed in the City's General Plan or any other land use plan as having a locally important mineral resource. Therefore, no impact is anticipated.

²² California Department of Conservation, Geologic Energy Management Division Well Finder Mapping Application – <https://maps.conservation.ca.gov/doggr/wellfinder/#openModal/-119.58615/36.44587/10>

Section 4.13 – Noise

Would the Project result in:	Potentially Significant Impact	Less Than Significant with Mitigation Incorporated	Less Than Significant Impact	No Impact
a) Generation of a substantial temporary or permanent increase in ambient noise levels in the vicinity of the project in excess of standards established in the local general plan or noise ordinance, or applicable standards of other agencies?	<input type="checkbox"/>	<input type="checkbox"/>	<input checked="" type="checkbox"/>	<input type="checkbox"/>
b) Generation of excessive groundborne vibration or groundborne noise levels?	<input type="checkbox"/>	<input type="checkbox"/>	<input checked="" type="checkbox"/>	<input type="checkbox"/>
c) For a project located within the vicinity of a private airstrip or an airport land use plan or, where such a plan has not been adopted, within two miles of a public airport or public use airport, would the project expose people residing or working in the project area to excessive noise levels?	<input type="checkbox"/>	<input type="checkbox"/>	<input type="checkbox"/>	<input checked="" type="checkbox"/>

Impact Evaluation

4.13-a) – Would the project result in generation of a substantial temporary or permanent increase in ambient noise levels in the vicinity of the project in excess of standards established in the local general plan or noise ordinance, or applicable standards of other agencies?

Less than Significant Impact. The City of Parlier does not have any adopted noise level standards. However, Ordinance 6.13.030(D)²³ provides an exception to noise generated by construction equipment of work performed on days other than Sundays between the hours of 7AM and 8PM. The Project is expected to result in construction activities within the days and hours permitted by the exception in the City's ordinance. The Project does not contain any components that, after construction is completed, would result in permanent increases in ambient noise levels in the vicinity of the Project. Therefore, impacts would be less than significant.

4.13-b) – Would the project result in generation of excessive groundborne vibration or groundborne noise levels?

Less than Significant Impact. It is reasonable to expect groundborne vibrations and noises from the off-road equipment that would be operated in the construction area; however, these vibrations and noises would be temporary and localized. The scope of the proposed Project would require the use of excavators, loaders, and dump-trucks. The Project would not involve any pile driving operations, blasting, or large compacting operations that would generate significant groundborne vibrations or groundborne noise levels.

Groundborne vibrations can be differentiated into two categories, continuous or transient. Continuous vibrations would encompass most of the off-road construction equipment utilized

²³ City of Parlier, Code of Ordinances, Title 6 – Health and Safety, Chapter 6.13 – https://library.municode.com/ca/parlier/codes/code_of_ordinances?nodeId=TIT6HESA_CH6.13NO_6.13.030EX

within a construction area because these vibration sources are operated for several hours during working days. Transient sources of vibration generally only create an isolated vibration event in any given area. Vibrations are like noises, in that they involve a source (off-road equipment), a transmission path (the ground), and receiver (people and structures). Similar to noise, vibrations consist of both amplitude and frequency. A person's perception vibrations largely depends on their individual sensitivity to vibrations, as well as the amplitude and frequency of the source generating the vibration. Caltrans published a Vibration Guidance Manual²⁴ (Manual) which provides some parameters by which impacts from groundborne vibrations and groundborne noise levels can be assessed. Groundborne vibrations are measured in terms of peak particle velocity (PPV) with a unit of inches per second.

Table 4.13.1 below, provides maximum vibration thresholds for structures:

Table 4.13.1 – Vibration Criteria for Structural Damage

Structure and Condition	Maximum Vibration Level (in/sec PPV)	
	Transient Sources	Continuous/Frequent Intermittent Sources
Extremely fragile historic buildings, ruins, ancient monuments	0.12	0.08
Fragile buildings	0.2	0.1
Historic and some old buildings	0.5	0.25
Older residential structures	0.5	0.3
New residential structures	1.0	0.5
Modern industrial/commercial buildings	2.0	0.5

Source: Caltrans – Transportation and Construction Vibration Guidance Manual (2020)

Table 4.13.2 below provides baseline thresholds of human perception of vibration levels:

Table 4.13.2 – Vibration Criteria for Human Annoyance

Human Response	Maximum Vibration Level (in/sec PPV)	
	Transient Sources	Continuous/Frequent Intermittent Sources
Barely perceptible	0.04	0.01
Distinctly perceptible	0.25	0.04
Strongly perceptible	0.9	0.1
Severe	2.0	0.4

Source: Caltrans – Transportation and Construction Vibration Guidance Manual (2020)

Table 4.13.3 below provides representative vibration amplitudes of typical construction equipment:

²⁴ Caltrans, Vibration Guidance Manual (2020) - <https://dot.ca.gov/programs/environmental-analysis/noise-vibration/guidance-manuals>

Table 4.13.3 – Representative Source Levels for Construction Equipment

Equipment	Peak Particle Velocity (in/sec) at 25 Feet
Vibratory Roller	0.210
Large Bulldozer	0.089
Caisson Drilling	0.089
Loaded Trucks	0.076
Jackhammer	0.035
Small Bulldozers	0.003
Crack-and-seat equipment	2.4

Source: Caltrans – Transportation and Construction Vibration Guidance Manual (2020)

As previously mentioned, the equipment that is expected to be utilized to complete the proposed Project includes excavators, loaders, trucks, and jumping jack compactors. The expected highest vibration level from the equipment expected to be utilized in this project is 0.089 in/sec ppv measured at 25 feet away from the source. Table 4.13.1 shows that the threshold at which there is risk to normal structures from continuous events is 0.3 in/sec ppv for older residential structures and 0.5 in/sec ppv for newer residential structures and modern industrial/commercial buildings. Table 4.13.2 shows that vibration sources become strongly perceptible for individuals at 0.1 in/sec ppv, when measured at 25 feet away from the source. The residential and commercial structures located closest to the where proposed Project activities would occur are more than 25 feet away. When individuals need to utilize the sidewalks while construction activities are ongoing, the time necessary for an individual to walk or ride past the source of groundborne vibrations can be reasonably expected to last just a few minutes. Although those individuals could potentially walk within a 25-foot distance from the vibration source, the anticipated highest vibration amplitude from the equipment expected to be on site is less than the threshold at which vibrations would be strongly perceived by an individual. In summary, the Project is not anticipated to exceed the vibration thresholds that could cause significant harm to structures or individuals. Therefore, impacts would be less than significant.

4.13-c) – For a project located within the vicinity of a private airstrip or an airport land use plan or, where such a plan has not been adopted, within two miles of a public airport or public use airport, would the project expose people residing or working in the project area to excessive noise levels?

No Impact. The City of Parlier does not have an airport and the General Plan does not include an airport land use plan. The closest airport to the Project site is the Reedley Municipal Airport located approximately six miles northeast. Therefore, the Project would not expose people in the area to excessive noise levels generated from an airport or private airstrip.

Section 4.14 – Population and Housing

Would the Project:	Potentially Significant Impact	Less Than Significant with Mitigation Incorporated	Less Than Significant Impact	No Impact
a) Induce substantial unplanned population growth in an area, either directly (for example, by proposing new homes and businesses) or indirectly (for example, through extension of roads or other infrastructure)?	<input type="checkbox"/>	<input type="checkbox"/>	<input checked="" type="checkbox"/>	<input type="checkbox"/>
b) Displace substantial numbers of people or housing, necessitating the construction of replacement housing elsewhere?	<input type="checkbox"/>	<input type="checkbox"/>	<input type="checkbox"/>	<input checked="" type="checkbox"/>

Impact Evaluation

4.14-a) – Would the project induce substantial unplanned population growth in an area, either directly or indirectly?

Less than Significant Impact. The proposed Project would not induce substantial unplanned population growth. There would be no component of the Project that includes the expansion of roads or public utility infrastructure and there would be no additional housing or commercial developments constructed as part of the Project. The proposed Project would result in a new community park in a previously developed land that is substantially surrounded by urban uses. Therefore, impacts would be less than significant.

4.14-b) – Would the project displace substantial numbers of people or housing, necessitating the construction of replacement housing elsewhere?

No Impact. The Project site is currently a vacant parcel; thus, no existing housing would be destroyed, no people would be displaced, and the construction of replacement housing would not be required. Therefore, there would be no impact.

Section 4.15 – Public Services

Would the Project:	Potentially Significant Impact	Less Than Significant with Mitigation Incorporated	Less Than Significant Impact	No Impact
a) Result in substantial adverse physical impacts associated with the provision of new or physically altered governmental facilities, need for new or physically altered governmental facilities, the construction of which could cause significant environmental impacts, in order to maintain acceptable service ratios, response times or other performance objectives for any of the public services:				
i) Fire protection?	<input type="checkbox"/>	<input type="checkbox"/>	<input checked="" type="checkbox"/>	<input type="checkbox"/>
ii) Police protection?	<input type="checkbox"/>	<input type="checkbox"/>	<input checked="" type="checkbox"/>	<input type="checkbox"/>
iii) Schools?	<input type="checkbox"/>	<input type="checkbox"/>	<input type="checkbox"/>	<input checked="" type="checkbox"/>
iv) Parks?	<input type="checkbox"/>	<input type="checkbox"/>	<input checked="" type="checkbox"/>	<input type="checkbox"/>
v) Other public facilities?	<input type="checkbox"/>	<input type="checkbox"/>	<input type="checkbox"/>	<input checked="" type="checkbox"/>

Impact Evaluation

4.15-a(i) – Would the project Result in substantial adverse physical impacts associated with the provision of new or physically altered governmental facilities, need for new or physically altered governmental facilities, the construction of which could cause significant environmental impacts, in order to maintain acceptable service ratios, response times or other performance objectives for any of the public services – fire protection?

Less than Significant Impact. The nearest fire station to the Project site is located approximately 0.3 miles west. Fire services in the City of Parlier are provided by the Fresno County Fire Protection District. The Project site is located within the existing service area of the Fresno County fire station nearby. As a result, an expansion of facilities and/or staff would not be necessary as a result of the Project. Therefore, impacts would be less than significant.

4.15-a(ii) – Would the project Result in substantial adverse physical impacts associated with the provision of new or physically altered governmental facilities, need for new or physically altered governmental facilities, the construction of which could cause significant environmental impacts, in order to maintain acceptable service ratios, response times or other performance objectives for any of the public services – police protection?

Less than Significant Impact. The nearest police station to the Project site is located approximately 0.75 miles west. Police services are provided by the City of Parlier Police Department. The Project site is located within the existing service area of the City of Parlier Police Department station nearby. As a result, an expansion of facilities and/or staff would not be necessary as a result of the Project. Therefore, impacts would be less than significant.

4.15-a(iii) – Would the project Result in substantial adverse physical impacts associated with the provision of new or physically altered governmental facilities, need for new or physically altered governmental facilities, the construction of which could cause significant environmental impacts, in order to maintain acceptable service ratios, response times or other performance objectives for any of the public services – schools?

No Impact. There is one school, Parlier Junior High School, located approximately 0.2 miles west of the Project site. The Project would not result in a substantial increase in the population for the area, which would have an impact on schools in the area. As a result, no expansion of school facilities or staff is needed. Therefore, there would be no impact.

4.15-a(iv) – Would the project Result in substantial adverse physical impacts associated with the provision of new or physically altered governmental facilities, need for new or physically altered governmental facilities, the construction of which could cause significant environmental impacts, in order to maintain acceptable service ratios, response times or other performance objectives for any of the public services – parks?

Less than Significant Impact. There are two existing parks located approximately 0.5 miles away from the Project site, City Heritage Park and Earl Ruth Park. The Project would result in the construction of a new community park and would not include the construction of any new housing. The Project itself would be an expansion of park facilities within the City. The creation of a new park would require a potential increase in staff to maintain the new park facilities. The introduction of a new community park and the potential hiring of staff to maintain it would not result in any significant environmental impacts. Therefore, impacts would be less than significant.

4.15-a(v) – Would the project Result in substantial adverse physical impacts associated with the provision of new or physically altered governmental facilities, need for new or physically altered governmental facilities, the construction of which could cause significant environmental impacts, in order to maintain acceptable service ratios, response times or other performance objectives for any of the public services – other public facilities?

No Impact. No other public facilities are required to be built or altered to serve this Project.

Section 4.16 – Recreation

Would the Project:	Potentially Significant Impact	Less Than Significant with Mitigation Incorporated	Less Than Significant Impact	No Impact
a) Increase the use of existing neighborhood and regional parks or other recreational facilities such that substantial physical deterioration of the facility would occur or be accelerated?	<input type="checkbox"/>	<input type="checkbox"/>	<input type="checkbox"/>	<input checked="" type="checkbox"/>
b) Include recreational facilities or require the construction or expansion of recreational facilities which might have an adverse physical effect on the environment?	<input type="checkbox"/>	<input type="checkbox"/>	<input checked="" type="checkbox"/>	<input type="checkbox"/>

Impact Evaluation

4.16-a) – Would the project increase the use of existing neighborhood and regional parks or other recreational facilities such that substantial physical deterioration of the facility would occur or be accelerated?

No Impact. The City of Parlier's General Plan establishes the standard to provide two acres/1,000 residents for neighborhood parks and one acre/1000 residents for community parks. (City of Parlier, 2010) By utilizing the California Department of Parks and Recreation's Community FactFinder²⁵ tool, it is evident that the area surrounding the project site currently offers a ratio of 2.5 acres/1000 residents. As previously stated in Public Services, the Project does not include the construction of any new dwelling units. The Project would result in the construction of a new community park that would add a new recreational facility for the residents of Parlier. A new community park would decrease use and stress put on other recreational facilities already existing in the area. Therefore, there would be no impact.

4.16-b) – Would the project include recreational facilities or require the construction or expansion of recreational facilities which might have an adverse physical effect on the environment?

Less than Significant Impact. See discussion 4.15-a(iv) of Factor 15 (Public Services). The proposed Project would construct a new recreational facility, which would be designed with environmental sustainability features (i.e. recycled materials, solar lights, environmentally friendly hardscape, etc.) and which would reduce the likelihood of the Project having a significant adverse impact on the environment. Therefore, impacts would be less than significant.

²⁵ California Department of Parks and Recreation, Community FactFinder - <https://www.parksforcalifornia.org/communities/?address=parlier%2C%20ca&lat=36.61087725&lng=-119.53397512&overlays=parks>

Section 4.17 – Transportation / Traffic

Would the Project:		Potentially Significant Impact	Less Than Significant with Mitigation Incorporated	Less Than Significant Impact	No Impact
a)	Conflict with a program, plan, ordinance or policy addressing the circulation system, including transit, roadway, bicycle and pedestrian facilities?	<input type="checkbox"/>	<input type="checkbox"/>	<input checked="" type="checkbox"/>	<input type="checkbox"/>
b)	Conflict or be inconsistent with CEQA Guidelines section 15064.3, subdivision (b)?	<input type="checkbox"/>	<input type="checkbox"/>	<input checked="" type="checkbox"/>	<input type="checkbox"/>
c)	Substantially increase hazards due to a geometric design feature (e.g., sharp curves or dangerous intersections) or incompatible uses (e.g., farm equipment)?	<input type="checkbox"/>	<input type="checkbox"/>	<input checked="" type="checkbox"/>	<input type="checkbox"/>
d)	Result in inadequate emergency access?	<input type="checkbox"/>	<input type="checkbox"/>	<input checked="" type="checkbox"/>	<input type="checkbox"/>

Impact Evaluation

4.17-a) – Would the project conflict with a program, plan, ordinance or policy addressing the circulation system, including transit, roadway, bicycle and pedestrian facilities?

Less than Significant Impact. The City of Parlier General Plan includes a Circulation Element which establishes objectives, policies, and standards for the purpose of establishing a transportation network which allows for the efficient and safe movement of people, goods, and vehicles. (City of Parlier, 2010) The objectives outlined in the Circulation Element are meant to guide future development as the City grows to ensure the transportation network performs efficiently. The City of Parlier does not, at the time of this document's preparation, have an adopted Transit Master Plan or Bicycle and Trails Master Plan. The Project would result in the construction of a community park that would leverage the existing pedestrian and bicycle facilities to encourage walking and bicycling to reduce the amount of automobile trips generated by the Project. The Project would not conflict with any program, plan, ordinance, or policy addressing the circulation system. Upon completion of the Project, the affected portions of the City's transportation system would be restored to pre-project conditions. The proposed Project would result in an increased load onto the City's roads and pedestrian facilities however impacts would not be significant.

During construction, there could be instances where the flow of vehicles and pedestrians would be temporarily impacted resulting in a decreased performance of the City's transportation system. Before commencing any construction activities, the general contractor will be required to submit to the City a Traffic Control Plan to demonstrate how vehicle and pedestrian traffic would be allowed to travel through the construction area or how traffic would be rerouted around the construction work. The Traffic Control Plan would be shared with the City's emergency service providers as well. For these reasons, it is anticipated that the Project would result in a less than significant impact on the City's circulation system.

4.17-b) – Would the project conflict or be inconsistent with CEQA Guidelines section 15064.3, subdivision (b)?

Less than Significant Impact. The proposed Project would result in the construction of a new community park, which would attract residents who live within the vicinity of the Project site. The new community park would follow the City of Parlier's official park hours, which are from 7AM to 10PM. On-site parking would be limited to ADA-parking stalls only. On-street parking would be available to residents utilizing the park. The construction and operation of a City park would not result in a substantial generation of vehicle miles traveled for the Project site. The Project would not be in conflict with or be inconsistent with CEQA Guidelines section 15064.3 (b). Therefore, impacts would be less than significant.

4.17-c) – Would the project substantially increase hazards due to a geometric design feature (e.g., sharp curves or dangerous intersections) or incompatible uses (e.g., farm equipment)?

Less than Significant Impact. The Project would not increase hazards due to a design feature because there would not be any modification to the existing roadway geometry. Upon installation of the underground improvements, the roadway surfaces would be restored to the pre-Project conditions. Roadways would remain open for traffic during the construction phase, and any open trenches would be covered at the end of each workday to ensure full access to residents and emergency vehicles during nonworking hours. Therefore, impacts would be less than significant.

4.17-d) – Would the project result in inadequate emergency access?

Less than Significant Impact. The Project would not significantly impede access for emergency vehicles to the surrounding residential and commercial areas. The Traffic Control Plan mentioned in impact 4.17-a) would be shared with emergency service providers, and they would have the opportunity to provide comments to ensure that emergency access needs are satisfied during construction. Therefore, impacts would be less than significant.

Section 4.18 – Tribal Cultural Resources

Would the Project Cause a substantial adverse change in the significance of a tribal cultural resource, defined in Public Resources Code section 21074 as either a site, feature, place, cultural landscape that is geographically defined in terms of the size and scope of the landscape, sacred place, or object with cultural value to a California Native American tribe, and that is:

	Potentially Significant Impact	Less Than Significant with Mitigation Incorporated	Less Than Significant Impact	No Impact
a) Listed or eligible for listing in the California Register of Historical Resources, or in a local register of historical resources as defined in Public Resources Code section 5020.1(k), or	<input type="checkbox"/>	<input type="checkbox"/>	<input checked="" type="checkbox"/>	<input type="checkbox"/>
b) A resource determined by the lead agency, in its discretion and supported by substantial evidence, to be significant pursuant to criteria set forth in subdivision (c) of Public Resources Code Section 5024.1. In applying the criteria set forth in subdivision (c) of Public Resources Code Section 5024.1, the lead agency shall consider the significance of the resource to a California Native American tribe.	<input type="checkbox"/>	<input type="checkbox"/>	<input checked="" type="checkbox"/>	<input type="checkbox"/>

Impact Evaluation

4.18-a) – Would the Project Cause a substantial adverse change in the significance of a tribal cultural resource, defined in Public Resources Code section 21074 as either a site, feature, place, cultural landscape that is geographically defined in terms of the size and scope of the landscape, sacred place, or object with cultural value to a California Native American tribe, and that is listed or eligible for listing in the California Register of Historical Resources, or in a local register of historical resources as defined in Public Resources Code section 5020.1(k)?

Less than Significant Impact. Please see the discussions of Cultural Resources. The Project site was previously developed approximately 60 years ago and was recently demolished. It is unlikely that tribal cultural resources would be found within the Project site because the area has been previously disturbed with the construction of a multi-family housing complex. A Local Government Tribal Consultation List Request was submitted to the NAHC. The request included a request to perform a Sacred Lands File Search. The Native American tribes listed in the response letter from the NAHC were contacted about the proposed Project and were provided with a 30- and 90-day notice to provide comments or request to enter into formal consultation, pursuant to AB 52 and SB 18, respectively. As of the time of preparation of this document, only two of Native American tribes have responded to the notices mailed to all the tribe representatives. (See Appendix A) The representatives from Big Sandy Rancheria of Western Mono Indians and Santa Rosa Rancheria Tachi Yokut Tribe were the only individuals who replied to the City's notice, indicating they had no comments or concerns pertaining to the proposed Project. Nevertheless, during the construction phase of the Project, if any cultural resources are discovered, all Project operations will come to a halt and the appropriate Native American tribes would be contacted. Therefore, impacts would be less than significant.

4.18-b) – Would the Project Cause a substantial adverse change in the significance of a tribal cultural resource, defined in Public Resources Code section 21074 as either a site, feature, place, cultural landscape that is geographically defined in terms of the size and scope of the landscape, sacred place, or object with cultural value to a California Native American tribe, and that is a resource determined by the lead agency, in its discretion and supported by substantial evidence, to be significant pursuant to criteria set forth in subdivision (c) of Public Resources Code Section 5024.1. In applying the criteria set forth in subdivision (c) of Public Resources Code Section 5024.1, the lead agency shall consider the significance of the resource to a California Native American tribe.?

Less than Significant Impact. See discussion 4.18-a).

Section 4.19 – Utilities and Service Systems

Would the Project:	Potentially Significant Impact	Less Than Significant with Mitigation Incorporated	Less Than Significant Impact	No Impact
a) Require or result in the relocation or construction of new or expanded water, wastewater treatment or storm water drainage, electric power, natural gas, or telecommunications facilities, the construction or relocation of which could cause significant environmental effects?	<input type="checkbox"/>	<input type="checkbox"/>	<input type="checkbox"/>	<input checked="" type="checkbox"/>
b) Have sufficient water supplies available to serve the project and reasonably foreseeable future development during normal, dry and multiple dry years?	<input type="checkbox"/>	<input type="checkbox"/>	<input checked="" type="checkbox"/>	<input type="checkbox"/>
c) Result in a determination by the waste water treatment provider, which serves or may serve the project that it has adequate capacity to serve the project's projected demand in addition to the provider's existing commitments?	<input type="checkbox"/>	<input type="checkbox"/>	<input checked="" type="checkbox"/>	<input type="checkbox"/>
d) Generate solid waste in excess of state or local standards, or in excess of the capacity of local infrastructure, or otherwise impair the attainment of solid waste reduction goals?	<input type="checkbox"/>	<input type="checkbox"/>	<input checked="" type="checkbox"/>	<input type="checkbox"/>
e) Comply with federal, state, and local management and reduction statutes and regulations related to solid waste?	<input type="checkbox"/>	<input type="checkbox"/>	<input checked="" type="checkbox"/>	<input type="checkbox"/>

Impact Evaluation

4.19-a) – Would the project require or result in the relocation or construction of new or expanded water, wastewater treatment or storm water drainage, electric power, natural gas, or telecommunications facilities, the construction or relocation of which could cause significant environmental effects?

No Impact. The Project site is a vacant parcel that was previously developed as a multi-family housing complex which has since been demolished. The Project would use the existing utility facilities; thus not requiring the construction or relocation of new water, wastewater, storm water, electrical, natural gas, or telecommunication facilities. Therefore, impacts would be less than significant.

4.19-b) – Would the project have sufficient water supplies available to serve the project and reasonably foreseeable future development during normal, dry and multiple dry years?

Less than Significant Impact. Parlier's domestic water comes entirely from groundwater produced by seven production wells,²⁶ which produced a combined annual average of 690,400,000 gallons between 2010 and 2017,²⁷ or just under 1.9 million gallons per day.²⁸ The present water distribution system is adequate for supplying water to the existing community at sufficient fire flows. The Project would rely on the City as its water provider and would utilize water conservation landscaping. The Project would not use an amount of water that would have a substantial impact on the City's existing water supply. Therefore, impacts would be less than significant.

4.19-c) – Would the project result in a determination by the waste water treatment provider, which serves or may serve the project that it has adequate capacity to serve the project's projected demand in addition to the provider's existing commitments?

Less than Significant Impact. The Project site is served by the Parlier Wastewater Treatment Plant located in southwest Parlier. According to the California Regional Water Quality Control Board Central Valley Region the Parlier Wastewater Treatment Plant (WWTP) has a permitted capacity of 2.0 mgd (million gallons per day). From 2010-2017, the average daily inflow at the WWTP was approximately 1.06 mgd.²⁹ The Project would not result in a substantial amount of new wastewater being produced to put significant stress on the City's WWTP. Therefore, impacts would be less than significant.

4.19-d) – Would the project generate solid waste in excess of state or local standards, or in excess of the capacity of local infrastructure, or otherwise impair the attainment of solid waste reduction goals?

Less than Significant Impact. The City of Parlier is served by the Mid Valley Disposal solid waste collection system. The proposed Project would result in the construction of a community park and would not result in an increase of the City's population. The Project would not result in a substantial increase in the City's population; however, the Project would generate solid waste during the construction phase. While solid waste collected within Fresno County is taken to the American Ave Landfill, solid waste generated during the construction phase of this project cannot be disposed of at any county landfill³⁰. The County has a list of Disposal Sites for construction and demolition debris. Therefore, impacts would be less than significant.

²⁶ Four wells are currently active. A fifth is used as a standby well. A sixth, which suffers from water quality issues, can be used on a short-term, emergency basis. The seventh well is inactive, but is being rehabilitated for use as a standby well.

²⁷ Background information for development of the *South Kings Groundwater Sustainability Plan*. Provost & Pritchard Consulting Group, 2020.

²⁸ In 2014 and 2015, water conservation policies were put in place; thus, usage starting in 2014 is considerably lower than previous years.

²⁹ Background information for development of the *South Kings Groundwater Sustainability Plan*. Provost & Pritchard Consulting Group, 2020.

³⁰ County of Fresno, Public Works and Planning, Resources and Parks Division, Recycling and Solid Waste Disposal - <https://www.co.fresno.ca.us/departments/public-works-planning/divisions-of-public-works-and-planning/resources-and-parks-division/recycling-and-solid-waste-disposal/construction->

4.19-e) – Would the project comply with federal, state, and local management and reduction statutes and regulations related to solid waste?

Less than Significant Impact. In accordance with California's Integrated Waste Management Act of 1989 (AB 939), the Local Government Construction and Demolition Guide of 2002 (SB 1374), and Fresno County Ordinance Code 8.25, the County has established the goal to divert a minimum of 65% of all waste generated from a permitted project must be repurposed or recycled. The County of Fresno has implemented recycling and waste diversion programs to help reach the 65% reduction goal. The City of Parlier's City Ordinance 6.20.060³¹ also requires covered construction projects to divert construction and demolition debris. The City Ordinance requires applicants for a covered project to submit a waste management plan form to the City Planning Department prior to beginning any construction, demolition, or renovation activities that generate solid waste. Therefore, by adhering to the established procedures and requirements listed herein, the Project would have a less than significant impact.

³¹ City of Parlier, Code of Ordinances, Title 6 – Health and Safety – Chapter 6.20 – https://library.municode.com/ca/parlier/codes/code_of_ordinances?nodeId=TIT6HESA_CH6.20GARUCOWARED1_6.20.060CODEC
[Q](#)

Section 4.20 – Wildfire

If located in or near state responsibility areas or lands classified as very high fire hazard severity zones, would the Project:		Potentially Significant Impact	Less Than Significant with Mitigation Incorporated	Less Than Significant Impact	No Impact
a)	Substantially impair an adopted emergency response plan or emergency evacuation plan?	<input type="checkbox"/>	<input type="checkbox"/>	<input type="checkbox"/>	<input checked="" type="checkbox"/>
b)	Due to slope, prevailing winds, and other factors, exacerbate wildfire risks, and thereby expose project occupants to pollutant concentrations from a wildfire or the uncontrolled spread of a wildfire?	<input type="checkbox"/>	<input type="checkbox"/>	<input type="checkbox"/>	<input checked="" type="checkbox"/>
c)	Require the installation or maintenance of associated infrastructure (such as roads, fuel breaks, emergency water sources, power lines or other utilities) that may exacerbate fire risk or that may result in temporary or ongoing impacts to the environment?	<input type="checkbox"/>	<input type="checkbox"/>	<input type="checkbox"/>	<input checked="" type="checkbox"/>
d)	Expose people or structures to significant risks, including downslope or downstream flooding or landslides, as a result of runoff, post-fire slope instability, or drainage changes?	<input type="checkbox"/>	<input type="checkbox"/>	<input type="checkbox"/>	<input checked="" type="checkbox"/>

Impact Evaluation

4.20-a) – Would the project substantially impair an adopted emergency response plan or emergency evacuation plan?

4.20-b) – Would the project, due to slope, prevailing winds, and other factors, exacerbate wildfire risks, and thereby expose project occupants to pollutant concentrations from a wildfire or the uncontrolled spread of a wildfire?

4.20-c) – Would the project require the installation or maintenance of associated infrastructure (such as roads, fuel breaks, emergency water sources, power lines or other utilities) that may exacerbate fire risk or that may result in temporary or ongoing impacts to the environment?

4.20-d) – Would the project expose people or structures to significant risks, including downslope or downstream flooding or landslides, as a result of runoff, post-fire slope instability, or drainage changes?

No Impact. The Project site is not located in an area that is designated as being in a very high hazard severity zone as shown by the California Fire Hazard Severity Zone Viewer.³² The Project site is also not located in an area designated as being a State Responsibility Area.³³ The Project area is served by local firefighters from the Fresno County Fire Protection District Parlier Station 71, located approximately 0.3 miles northwest of the Project site. The Project site is relatively flat and located in an urbanized setting. Therefore, there would be no impact.

³² Is your home in a fire hazard severity zone? Website: [Is Your Home in a Fire Hazard Severity Zone? \(arcgis.com\)](https://arcgis.com). Accessed 3/29/21.

³³ California State Responsibility Areas. Website: [ArcGIS - California State Responsibility Areas](https://arcgis.com). Accessed 3/29/21.

Section 4.21 – Mandatory Findings of Significance

	Potentially Significant Impact	Less Than Significant with Mitigation Incorporated	Less Than Significant Impact	No Impact
a) Does the project have the potential to degrade the quality of the environment, substantially reduce the habitat of a fish or wildlife species, cause a fish or wildlife population to drop below self-sustaining levels, threaten to eliminate a plant or animal community, reduce the number or restrict the range of a rare or endangered plant or animal or eliminate important examples of the major periods of California history or prehistory?	<input type="checkbox"/>	<input type="checkbox"/>	<input checked="" type="checkbox"/>	<input type="checkbox"/>
b) Does the project have impacts that are individually limited, but cumulatively considerable? ("Cumulatively considerable" means that the incremental effects of a project are significant when viewed in connection with the effects of past projects, the effects of other current projects, and the effects of probable future projects)?	<input type="checkbox"/>	<input type="checkbox"/>	<input checked="" type="checkbox"/>	<input type="checkbox"/>
c) Does the project have environmental effects that would cause substantial adverse effects on human beings, either directly or indirectly?	<input type="checkbox"/>	<input type="checkbox"/>	<input checked="" type="checkbox"/>	<input type="checkbox"/>

Impact Evaluation

4.21-a) – Does the project have the potential to degrade the quality of the environment, substantially reduce the habitat of a fish or wildlife species, cause a fish or wildlife population to drop below self-sustaining levels, threaten to eliminate a plant or animal community, reduce the number or restrict the range of a rare or endangered plant or animal or eliminate important examples of the major periods of California history or prehistory?

Less than Significant Impact. The Project site is within the City limits of City of Parlier where there are no known endangered or threatened species and where the possibility of uncovering tribal and/or cultural artifacts is low, the scope of this Project would involve land disturbance of areas which have been previously disturbed during the construction of the existing roadways and the former multi-family housing development. As has been evaluated and discussed throughout this IS/ND document, the proposed Project would not, in a significant manner, degrade the quality of the environment, substantially reduce the habitat of a fish or wildlife species, cause a fish or wildlife population to drop below self-sustaining levels, threaten to eliminate a plant or animal community, reduce the number or restrict the range of a rare or endangered plant or animal, or eliminate important examples of the major periods of California history or prehistory. Therefore, impacts would be less than significant.

4.21-b) – Does the project have impacts that are individually limited, but cumulatively considerable? ("Cumulatively considerable" means that the incremental effects of a project are significant when viewed in connection with the effects of past projects, the effects of other current projects, and the effects of probable future projects)?

Less than Significant Impact. As demonstrated and discussed in Section 1 through 20 of this IS/ND, the Project would have no impact or less than significant impacts with respect to all the environmental factors considered in this document. The Project does not present a cumulatively considerable impact because it is not being built as part of a larger future development. While the City of Parlier continues to undergo public facility improvements (ex. roads, sanitary sewer, water system, etc.) during the time that this Project is expected to be under construction and after construction has been completed, each project will be required to evaluate its individual environmental impacts and mitigate any potentially significant effects. Therefore, impacts would be less than significant.

4.21-c) – Does the project have environmental effects that would cause substantial adverse effects on human beings, either directly or indirectly?

Less than Significant Impact. Impacts to human beings, either directly or indirectly, from the environmental factors discussed and evaluated as part of this IS/ND document are generally associated with air quality, hazards and hazardous materials, and noise impacts. However, all environmental factors have been evaluated, and, based on the scope of the Project, none of the environmental factors are reasonably expected to result in a significant impact to the environment or to human beings, either directly or indirectly, that necessitate the implementation of mitigative measures. Therefore, impacts would be less than significant.

Appendix A

DRAFT

RESOLUTION 2022-46

A RESOLUTION OF THE CITY COUNCIL OF THE CITY OF PARLIER ADOPTING A NEGATIVE DECLARATION FOR AND DETERMINING TO CARRY OUT THE CITY OF PARLIER FIG TREE PARK PROJECT

WHEREAS, the City of Parlier (City) intends to construct a new community park on a portion of the undeveloped area of Fresno County Assessor Parcel Number 355-028-07 in central Parlier known as Fig Tree Park (Project); and

WHEREAS, the aforementioned construction activities, individually and collectively, constitute a "project" pursuant to the California Environmental Quality Act, Public Resources Code Section 21000, *et seq.* ("CEQA") and the CEQA Guidelines, California Code of Regulations Title 14, Chapter 3, Section 15000, *et seq.*; and

WHEREAS, pursuant to Public Resources Code section 21080.3.1, on or about October 1, 2021 the City provided notice of the Project to the Big Sandy Rancheria of Western Mono Indians, the Chicken Ranch Rancheria of Me-Wuk Indians, the Cold Springs Rancheria, the Dumna Wo-Wah Tribal Government, the Dunlap Band of Mono Indians, the Kings River Choinumni Farm Tribe, the Nashville Enterprise Miwok-Maidu-Nishinam Tribe, the North Fork Mono Tribe, the Picayune Rancheria of Chukchansi Indians, Santa Rosa Rancheria Tachi Yokut Tribe, the Table Mountain Rancheria, the Traditional Choinumni Tribe, the Tule River Indian Tribe, the Wuksache Indian Tribe/Eshom Valley Band, and received [no response] [JLI]therefrom; and

WHEREAS, the City has prepared an initial study pursuant to the provisions of CEQA and made a preliminary determination that approval of the Project, would not result in any significant impacts to the environment, and accordingly adoption of a negative declaration would be appropriate; and

WHEREAS, on June 15, 2022 the City filed a notice of intent to adopt a mitigated negative declaration with the Fresno County Clerk and published said notice in *The Business Journal*, said notice indicating that the initial study and proposed negative declaration (IS/ND) would be available for public review starting on June 15, 2022 and ending on July 14, 2022; and

WHEREAS, on June 15, 2022 the City filed the IS/ND with the State Clearinghouse of the Governor's Office of Planning and Research for distribution; and

WHEREAS, no comments were received; and

WHEREAS, the City Council finds that it cannot be fairly argued, nor is there any substantial evidence in the record, that the project could have a significant effect on the environment, either directly or indirectly; and

WHEREAS, based upon the initial study and negative declaration and the record, the project will not individually or cumulatively have an adverse impact on environmental resources; and

WHEREAS, the City of Parlier is the custodian of the documents and other materials that constitute the record of the proceedings on which these determinations are based, and Parlier City Hall, 1100 E. Parlier Avenue, Parlier, CA is the location of this record; and

NOW, THEREFORE BE IT RESOLVED that the Parlier City Council takes the following actions:

1. Finds and affirms that City of Parlier Fig Tree Park Project will not have a significant effect on the environment, and
2. Adopts the ~~mitigated~~ negative declaration ~~and mitigation monitoring and reporting program as proposed, with mitigation measures incorporated as conditions of project approval as appropriate,~~ and [JL2]
3. Directs staff to undertake the necessary actions to carry out the project, and
4. Directs the City Manager or designee to file a notice of determination with the Fresno County Clerk within five (5) business days.

The foregoing resolution was introduced and adopted at a regular meeting of the City Council of the City of Parlier held on August 18, 2022 by the following vote to wit:

AYES:

NOES:

ABSENT:

ABSTAIN:

Dorothy Garza, City Clerk

Hon. Alma Beltran, Mayor

ORDINANCE NO. 2022-XX

**AN ORDINANCE OF THE CITY COUNCIL OF THE CITY OF PARLIER AMENDING THE
OFFICIAL ZONING MAP OF THE CITY TO REFLECT A CHANGE OF ZONE FOR
ASSESSOR'S PARCEL NO. 355-028-07**

WHEREAS, at a regular meeting on August 18, 2022, the City Council of the City of Parlier did conduct a duly noticed public hearing to consider the Fig Tree Project (Project) on a portion of Fresno County Assessor's Parcel No. 355-028-07 (Site); and

WHEREAS, the Site is currently zoned R-2 (Low Density / Multiple Family Residential); and

WHEREAS, via adoption of Resolution No. 2022-XX, the City Council did amend the Land Use Diagram of the City of Parlier General Plan to reflect the Site as Park; and

WHEREAS, the Project includes a change of zone for the Site to O (Open Space) as illustrated in Exhibit "A" hereto; and

NOW, THEREFORE, THE CITY COUNCIL OF THE CITY OF PARLIER DOES HEREBY ORDAIN AS FOLLOWS:

Section I. The Official Zoning Map of the City of Parlier is hereby amended to indicate the affected portion of Assessor's Parcel No. 355-028-07 as O (Open Space) as illustrated in Exhibit "A" hereto.

Section II. This ordinance shall take effect and be in full force and effect from and after thirty (30) days following its final passage and adoption. Within fifteen (15) days after its adoption, the ordinance, or a summary of the ordinance, shall be published once in a newspaper of general circulation.

The foregoing Ordinance was introduced at a regular meeting of the City Council of the City of Parlier on the 18th day of August 2022 and was passed and adopted at a regular meeting of the City Council on the 1st day of September 2022 by the following vote, to wit:

AYES:

NOES:

ABSTAIN:

ABSENT:

Honorable Alma Beltran, Mayor

ATTEST:

Dorothy Garza, City Clerk

APPROVED AS TO FORM:

Neal E. Costanzo, City Attorney

Exhibit A

SUBDIVIDED LAND IN POR. SEC. 24, T. 15S., R. 22E., M.D.B.&M.

Tax Rate Area 355-28
7-011

-NOTE-
This map is for Assessment purposes only.
It is not to be construed as portraying legal
ownership, interests of land for purposes
of zoning or subdivision law.



Parcel Map No. 84-03 - Bk. 42, Pg. 60

Assessor's Map Bk. 355-Pg. 28
County of Fresno, Calif.

Note - Assessor's Block Numbers Shown in Ellipses
Assessor's Parcel Numbers Shown in Circles

11/21/2018

Fig Tree Park Rezone (portion of APN 355-280-07)
R-2 to O

Project

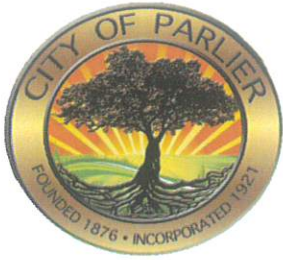

AGENDA ITEM: #5
MEETING DATE: August 18, 2022
DEPARTMENT: Community Development - Planning

REPORT TO CITY COUNCIL

SUBJECT:

City Council to Consider amendment to the Cannabis Control Ordinance regarding the number of dispensaries permissible within the city limits.

RECOMMENDATION:

Staff recommends that the City Council introduces and waives the first reading of Ordinance No. 22-~~XX~~, amending Parlier Municipal Code Section 18.55.050(B) to increase the number of dispensaries that may be allowed within the city limits from one (1) to two (2).

BACKGROUND:

The City Council established the City's Cannabis Control Ordinance (Parlier Municipal Code [PMC] Chapter 18.55) on November 15, 2017 via Ordinance No. 2017-03. The Ordinance was and is intended to regulate commercial cannabis activities, and to a lesser extent, recreational and medical use of cannabis, consistent with the provisions of the State's Medicinal and Adult Use Cannabis Regulation and Safety Act (MAUCRSA). To accommodate changes in the State's regulatory scheme as well as changes in local preference and policy, the Ordinance has been amended from time to time.

On November 19, 2020 the City Council adopted Ordinance No. 2020-5, which made certain amendments to the Cannabis Control Ordinance intended to authorize the Council to approve operation of a maximum of one (1) cannabis dispensary with the Parlier city limits. Under the revised provisions, such a dispensary could be allowed subject to approval of a cannabis regulatory permit at the Council's discretion. A follow-up ordinance revision added dispensaries to the list of uses in the C-4 Central Trading) zone. One such retail facility has been approved and is at this time operational.

The most recent amendments to the Cannabis Control Ordinance occurred in May and June 2021 (Ordinance Nos. 2021-02 and 2021-03). Those amendments were intended to clarify the language added via Ordinance No. 2020-5 and address provisions for outdoor commercial cultivation. The City Council has since expressed a desire to facilitate additional storefront retail cannabis activities. Accordingly, the Council has directed staff to prepare an ordinance amendment allowing a maximum of two (2) storefront retail facilities (dispensaries), each subject to separate Council approval of a regulatory permit. Council's further direction was to amend the text of the M-1 (Manufacturing) zone district to allow dispensaries as a permitted use subject to a regulatory permit as was done previously for the C-4 zone.

PROPOSAL & DISCUSSION:

On review, staff has determined that the requested amendment to the M-1 zone is unnecessary. Currently, the M-1 zone includes as a permitted use: “*Commercial cannabis activities subject to the provisions of Chapter 18.55.*” Under the umbrella of “commercial cannabis activities,” dispensaries (along with all other permissible cannabis activities) are already allowed in the M-1 zone so long as the Council approves a regulatory permit. Accordingly, the proposed ordinance would change only one provision of the Cannabis Control Ordinance: the maximum number of dispensaries that may be authorized city-wide would be increased from one (1) to two (2).

Environmental

The first step in complying with the California Environmental Quality Act (CEQA) is to determine whether the activity in question constitutes a “project” as defined by CEQA, Public Resources Code Section 21000, et seq. and the CEQA Guidelines, California Code of Regulations Section 15000, et seq. The second step is to determine whether the project is subject to or exempt from the statute. This proposal qualifies as a project under CEQA because it involves the issuance to a person of a “lease, permit, license, certificate, or other entitlement for use” as described in CEQA Guidelines Section 15378.

However, the proposed ordinance amendment does not approve or otherwise authorize any specific activity that could result in a physical change to the environment; it is solely an amendment to regulations. In cases where it can be shown with certainty that the project being considered has no possibility of causing a significant impact to the environment, the project is not subject to CEQA as indicated in Guidelines Section 15061(b)(3).

FISCAL IMPACT:

Estimated staff time amounting to less than \$1,000 for preparation of reports, resolution, and ordinance and for meeting attendance, plus approximately \$500 for public noticing. Future approval of additional commercial cannabis activities has the potential to increase the City’s General Fund revenue by an unspecified amount.

Prepared by:

Approved by:

Jeffrey O’Neal, AICP
City Planner

Attachments:

- Ordinance No. 22-XX (to follow)

TYPE OF ITEM:	COUNCIL ACTION:	APPROVED	DENIED	NO ACTION
---------------	-----------------	----------	--------	-----------

_____ Consent

_____ Info Item

_____ Action Item

_____ Department Report

_____ Redevelopment Agency

_____ Public Hearing

_____ Matter Initiated by a Council Member

_____ Other

_____ Continued to: _____